

H. & D. HAMBLIN LANDS
S.W. 1/4 SEC. 35 T21 R18
MADISON TWP.
RICHLAND COUNTY, OHIO

N. LINE - S.W. 1/4
 N.E. CORNER
 S.W. 1/4 SEC. 35

1" = 100'

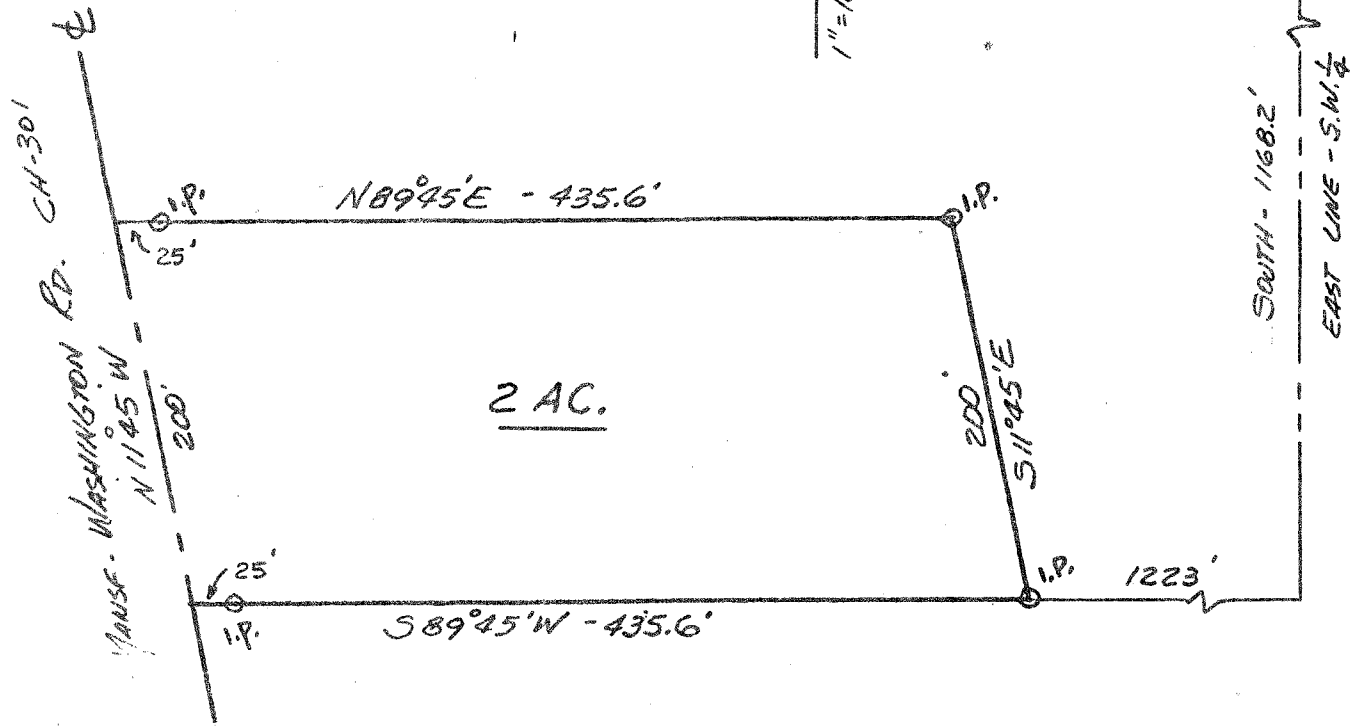

Legal Description: 2 Acres
 Situated in the Southwest quarter of Section 35, T.21,R.18 of Madison Township, Richland County, Ohio and being further described as follows.
 Commencing at the Northeast corner of said Southwest quarter; thence South, along the East line of the quarter, 1,168.2 feet to the Southeast corner of the grantors property; thence S 89°45'W, 1,223 feet to the true place of beginning.
 Thence continuing S 89°45'W, 435.6 feet to the center of the Mansfield - Washington Road, C.H. 301; thence N 11°45'W, along said center of C.H. 301, 200 feet; thence N 89°45'E, 435.6 feet; thence S 11°45'E, 200 feet to the place of beginning.
 Containing 2 acres of land and being subject to all legal highways and easements of record..

Prepared by

Phillip Marcus
 Phillip Marcus
 Reg. Surveyor # 4518
 June 17, 1983