

Scale: 1" = 100'

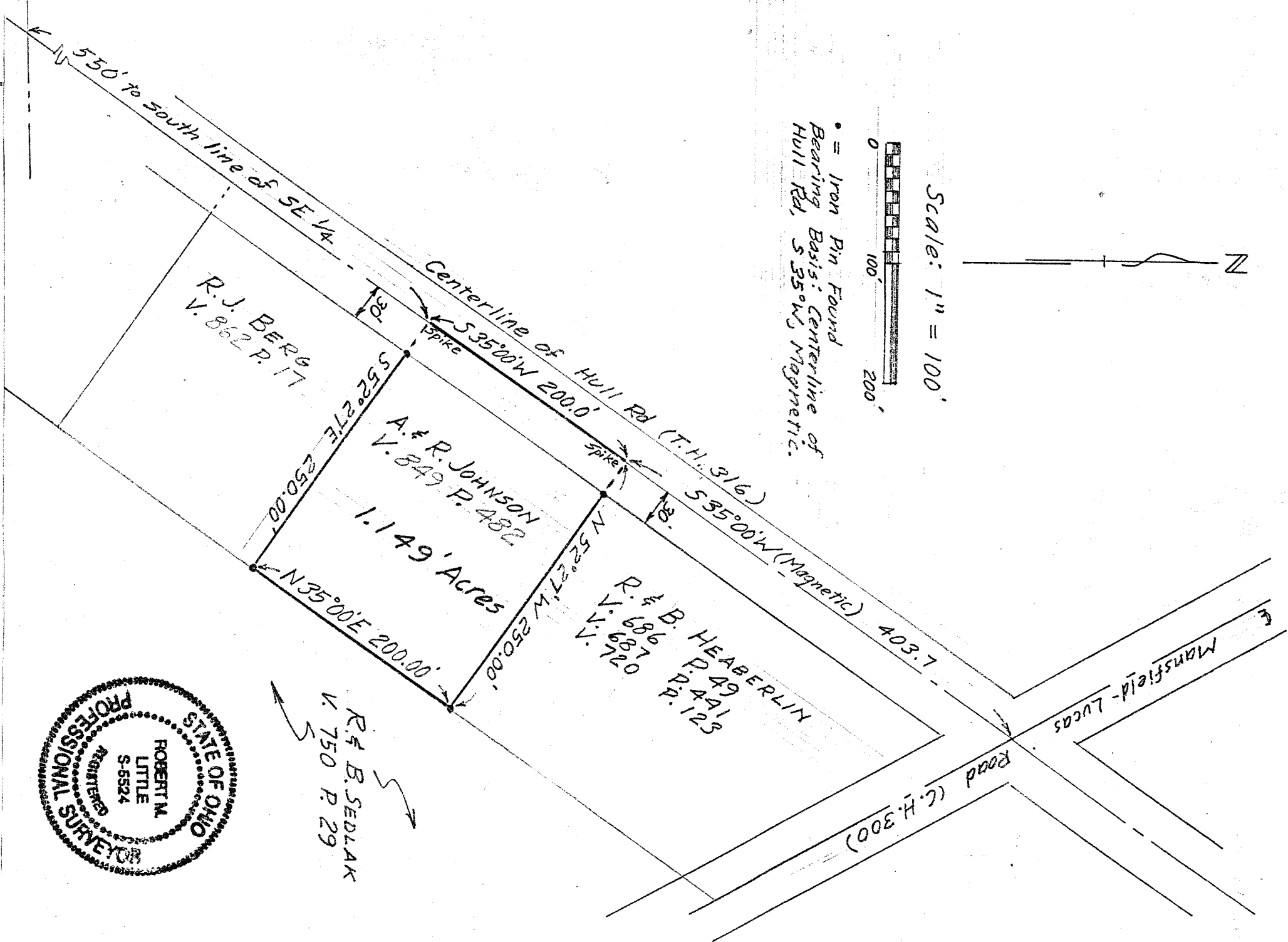

• = Iron Pin Found
Bearing Basis: Centerline of
Hull Rd, S 35° W, Magnetic.



DRAWING OF SURVEY

PART OF SE 1/4 SECTION 35
TOWNSHIP 21 RANGE 18
MADISON
RICHLAND COUNTY,
OHIO

Robert M. Little
 Robert M. Little
 Registered Surveyor # Ohio 5524
 May 9, 1989

