

Engineers Field Notes
HULL SURVEY
4/27/40

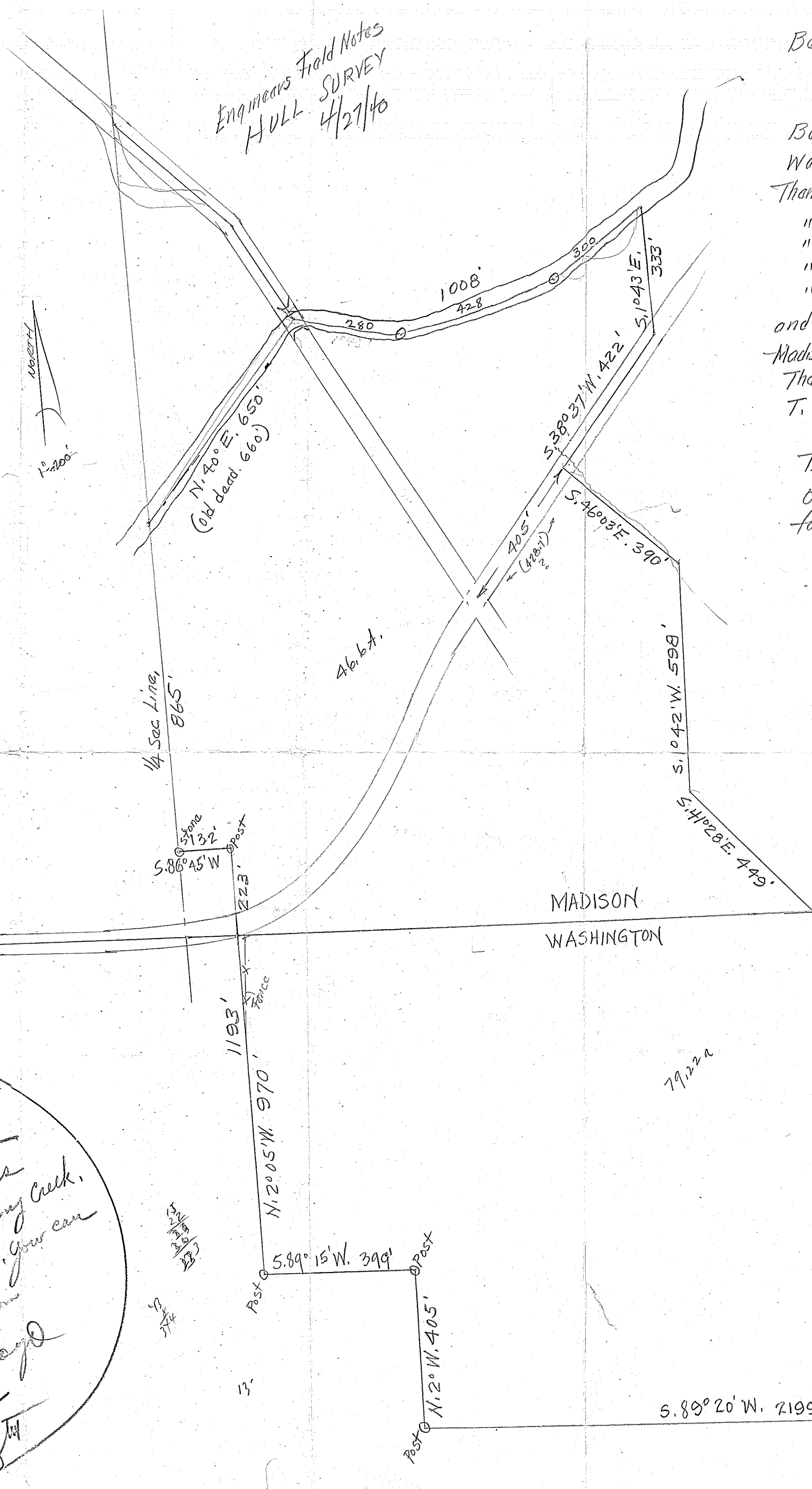

Being a part of the S.E. $\frac{1}{4}$ of SEC. 35 Madison Twp. & a part of the N.E. $\frac{1}{4}$ of SEC. 2. Washington Twp. Richland Co. Ohio, described as follows:-
 Beginning at the N.E. Corner of the N.E. $\frac{1}{4}$ of Sec. 2. Washington Twp. T. 20 R. 18 in the center of a road; Thence South on E. line of said section in road 1356 ft.;
 " S. 89° 20' W. 2199';
 " N. 2° 0' W. 405';
 " S. 89° 15' W. 399';
 " N. 2° 05' W. 970' to the Twp line between Washington and Madison Twp, thence continuing N. 2° 05' W. into section 35 Madison Twp. 223 ft. to a post.
 Thence S. 86° 45' W. 132 ft. to the $\frac{1}{4}$ section line of Sec. 35. T. 21. R. 18; thence Northward along said $\frac{1}{4}$ section line 865 ft. to the center of a creek.
 Thence N. 40° 0' E. in said creek 650 ft. to the center of highway on culvert; thence in an easterly direction following the center of stream 1008 ft.
 Thence S. 104° 3' E. 333 ft. to the center of road # Thence S. 38° 37' W. in said road 422'; 405 from C. H. #
 " S. 46° 03' E. 390' to a point in small stream
 " S. 1° 42' W. 598'
 " S. 41° 28' E. 449' to the Twp. line above mentioned.
 " Easterly on Twp line, (the S. line of Sec. 35, Madison) 1159 ft. to the place of beginning, containing 125.8 acres of land of which 46.6 acres lie in Sec. 35 Madison Twp & 79.2 acres in Sec. 2 Washington Twp.
 49.2 " " " Sec. 2 Washington Twp.
 125.8

Mr. Krause
Saw Rush. He checks my survey exactly along creek. People are now satisfied. You can use actual dimensions.
 Bezd
 Madison & Washington Twp

Plotted
PB