

BEARING	DIST	Sin	Cos	N	S	E	W	DMD	N	S
N 39-22 W	194	.6343	.7731	150.			123.1	1140.9	171.135	
S 85-30 W	150	.9969	.0785		11.7		149.6	868.2		10.158
S 68-55 W	385	.9331	.3597		138.4		359.3	359.3		49.727
EAST	632					632.		632.0		

150. 150.2 632.0 632.0 171.135 59.885
 -59.885
 2 x 43560) 111,250
 Acres = 1.27

⊕ Bearing Calculated
 Note Bearings not as the
 the original

Ref. 6-76

Iron pins
 Survey Control

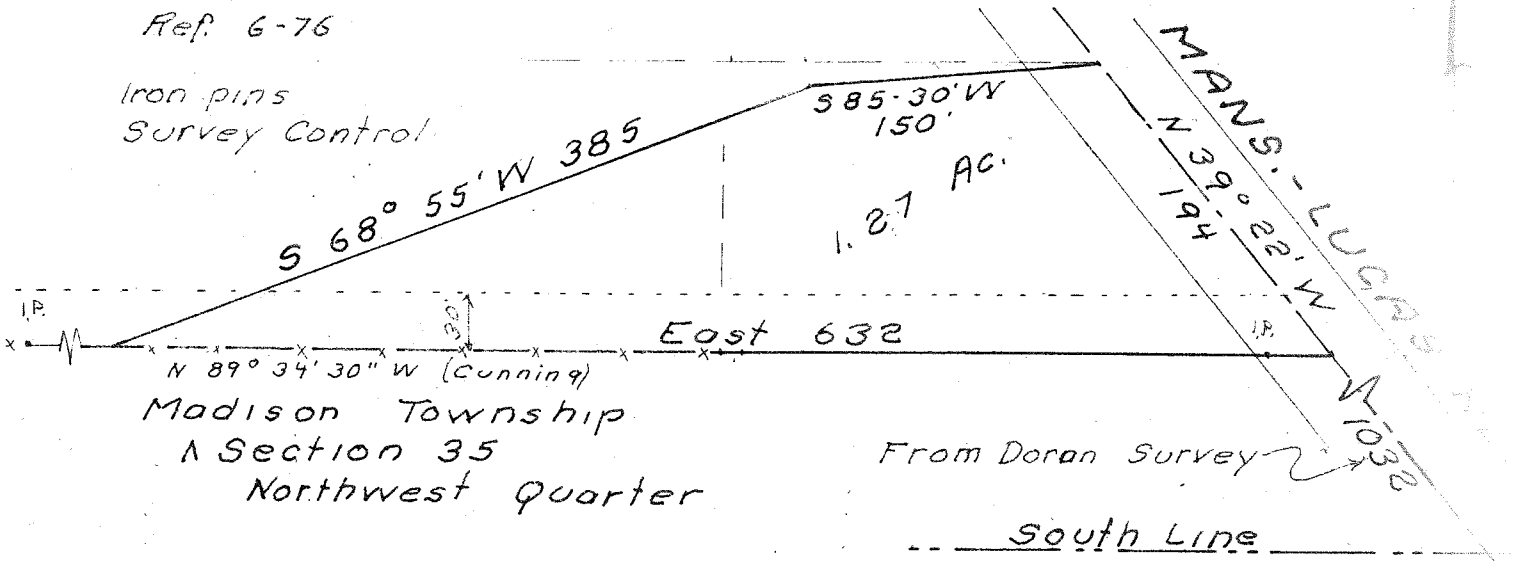

Madison Township
 A Section 35
 Northwest Quarter

From Doran Survey

South Line

Being a part of the Northwest Quarter of Section 35 of Madison Township, Richland County, Ohio. Described further.

Beginning at a point on the center of the Mansfield- Lucas road 1032 ft. Northwestward of the point of intersection of the South line of said quarter and the center of said road at a lot corner.

- Thence; Northeastward, 194 ft. with the center of said road, to a lot corner.
- Thence; South 85° 30' west, 150 ft.
- Thence; South 68° 55' West, 385 ft. to a lot line.
- Thence: East, 632 ft. with a lot line to the place of beginning.
- Containing 1.27 acres.

McFARLAND-BAKER SURVEY
 March 1974 S. Horn, Sov. 831
 No 29-54-140