

OCTOBER 1966
SCALE: 1" = 50'

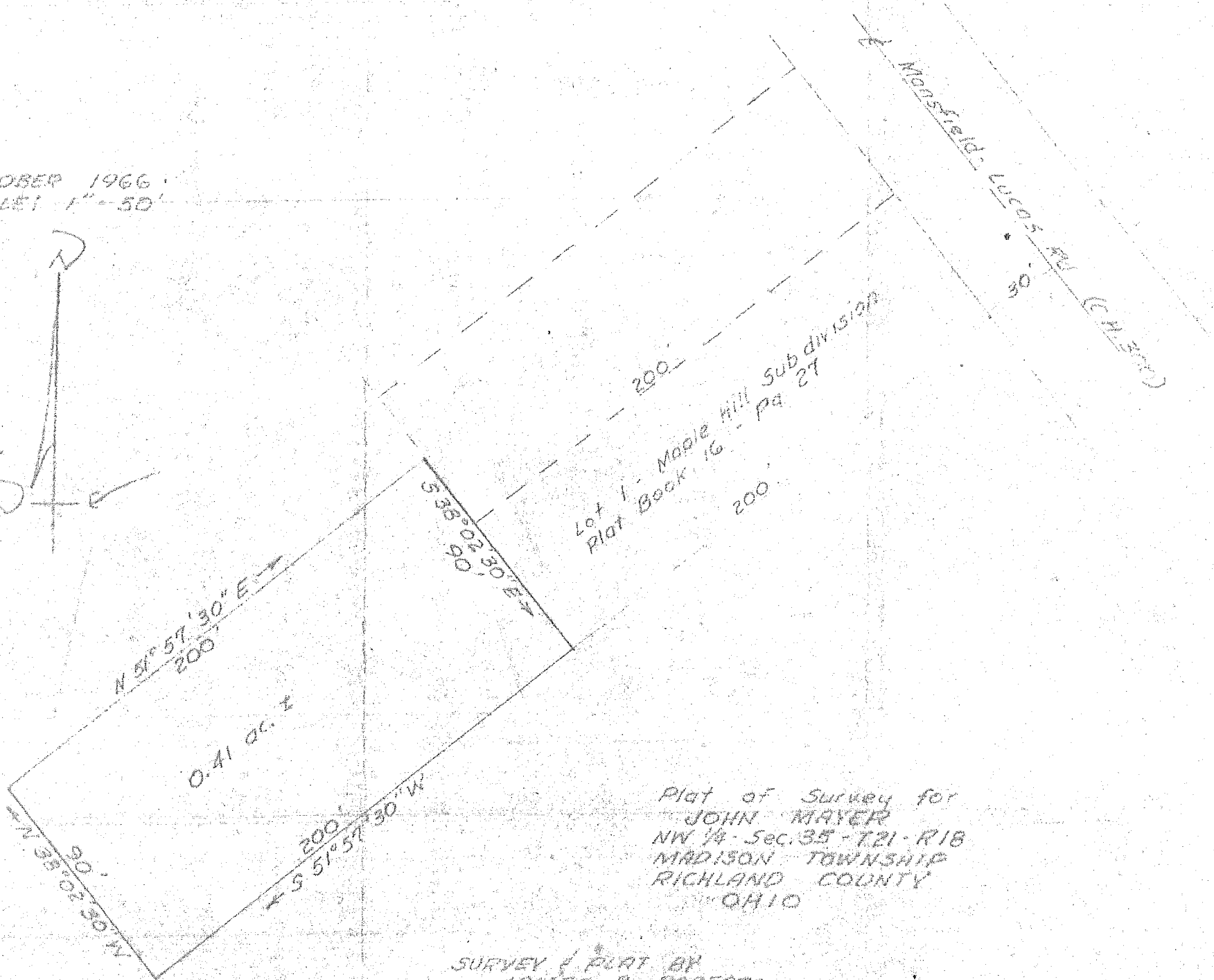

Plat of Survey for
JOHN MAYER
NW 1/4 - Sec. 35 - T21 - R18
MADISON TOWNSHIP
RICHLAND COUNTY
OHIO

SURVEY & PLAT BY
JAMES B. ROBERTS
REG. SURVEYOR 4279