

Roberts Survey.

7/24/51

Being in the NW 1/4 sec. 35 TWP 21-R-18 Madison TWP Richland Co
Beginning at a point in the center line of the Mansfield-Lucas Rd.
C.H. # 300' said point being 1032' in a North Westerly direction
along said center line from the 1/4 sec. line.

Thence west 317'
Thence North 80'
Thence East 252' to the center line of C.H. # 300'
Thence in a South Easterly direction along said center line
97' to the place of beginning containing $0.52 \frac{Acres}{100}$ more or
Less

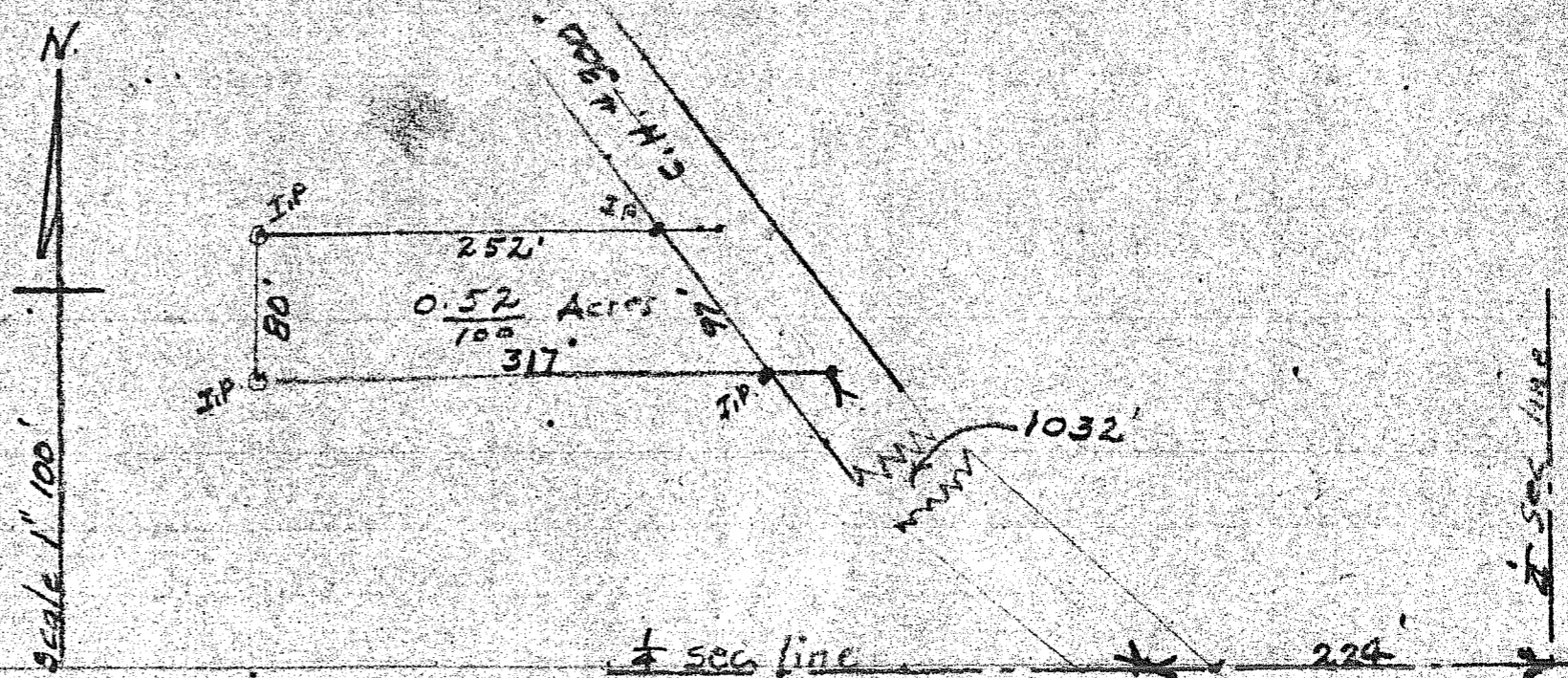

I hereby certify that the plat & notes are correct
J. A. Strawn Reg. Surveyor # 965