

FROM: RICHLAND COUNTY ENGINEER

RICHLAND COUNTY
ENGINEERING DEPT.
COURT HOUSE
MANSFIELD, OHIO

TO: COUNTY COMMISSIONERS

SUBJECT: EASEMENT FOR HIGHWAY PURPOSES

DATE: SEPT. 22, 1969

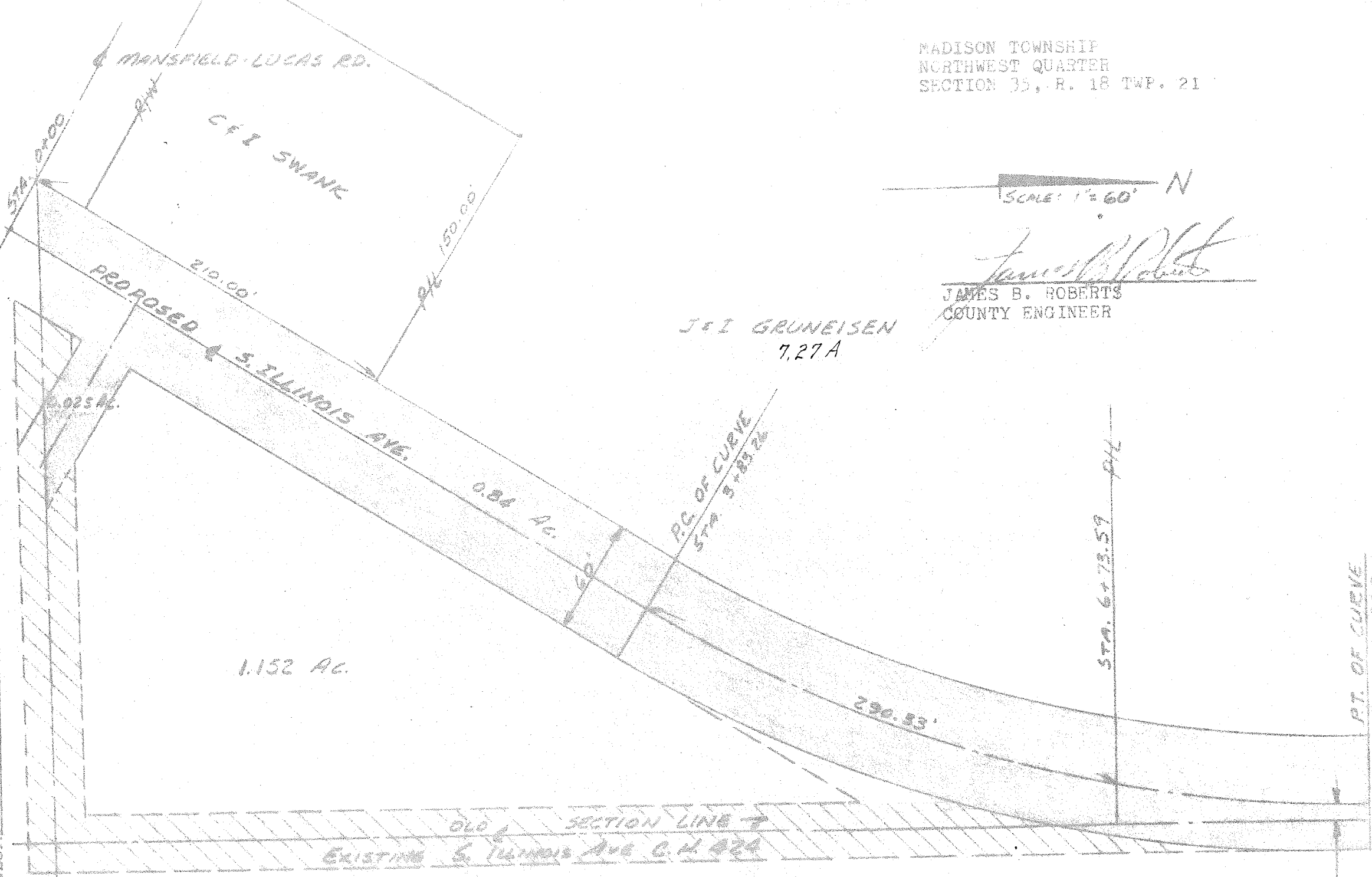

MADISON TOWNSHIP
NORTHWEST QUARTER
SECTION 35, R. 18 TWP. 21

SCALE: 1" = 60' N

James B. Roberts
JAMES B. ROBERTS
COUNTY ENGINEER

J & I GRUNEISEN
7.27A

L. HAMPTON

PT. OF CURVE
STA. 6+73.59