

PLAT OF PROPERTY SURVEY
 JOHN & HILDA NIZNIK
 TO
 HERMAN & PAMELA SCHULTZ
 PART OF THE NORTHEAST QUARTER, SECTION THIRTY-FIVE (35)
 TOWNSHIP TWENTY-ONE (21), RANGE EIGHTEEN (18)
 MADISON TOWNSHIP, RICHLAND COUNTY, OHIO

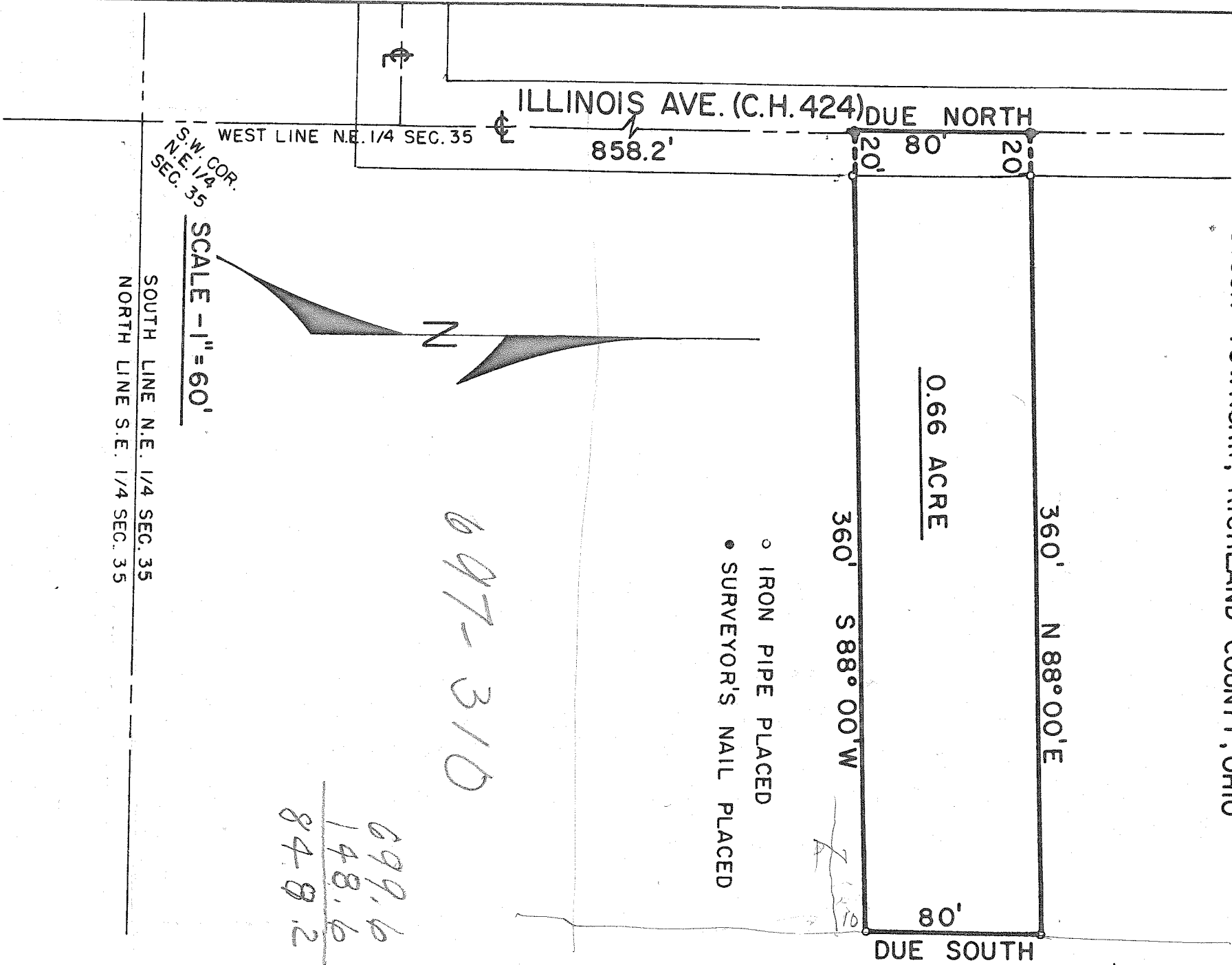

0.66 ACRE

- IRON PIPE PLACED
- SURVEYOR'S NAIL PLACED

697-310

699.6
 148.6
 848.2

SCALE - 1" = 60'

SOUTH LINE N.E. 1/4 SEC. 35
 NORTH LINE S.E. 1/4 SEC. 35

PREPARED BY:

F. E. KROCKA AND ASSOCIATES

FRED E. KROCKA
 OHIO REGISTERED SURVEYOR NO. 3702
 DATE: JULY 26, 1974

LT. 32331