

PLAT OF PROPERTY SURVEY
FOR

ALMA CASE

PART OF THE N.E. & S.E. QUARTERS, SEC. THIRTY-FOUR (34)
TOWNSHIP TWENTY-ONE (21), RANGE EIGHTEEN (18)
MADISON TOWNSHIP, RICHLAND CO., OHIO

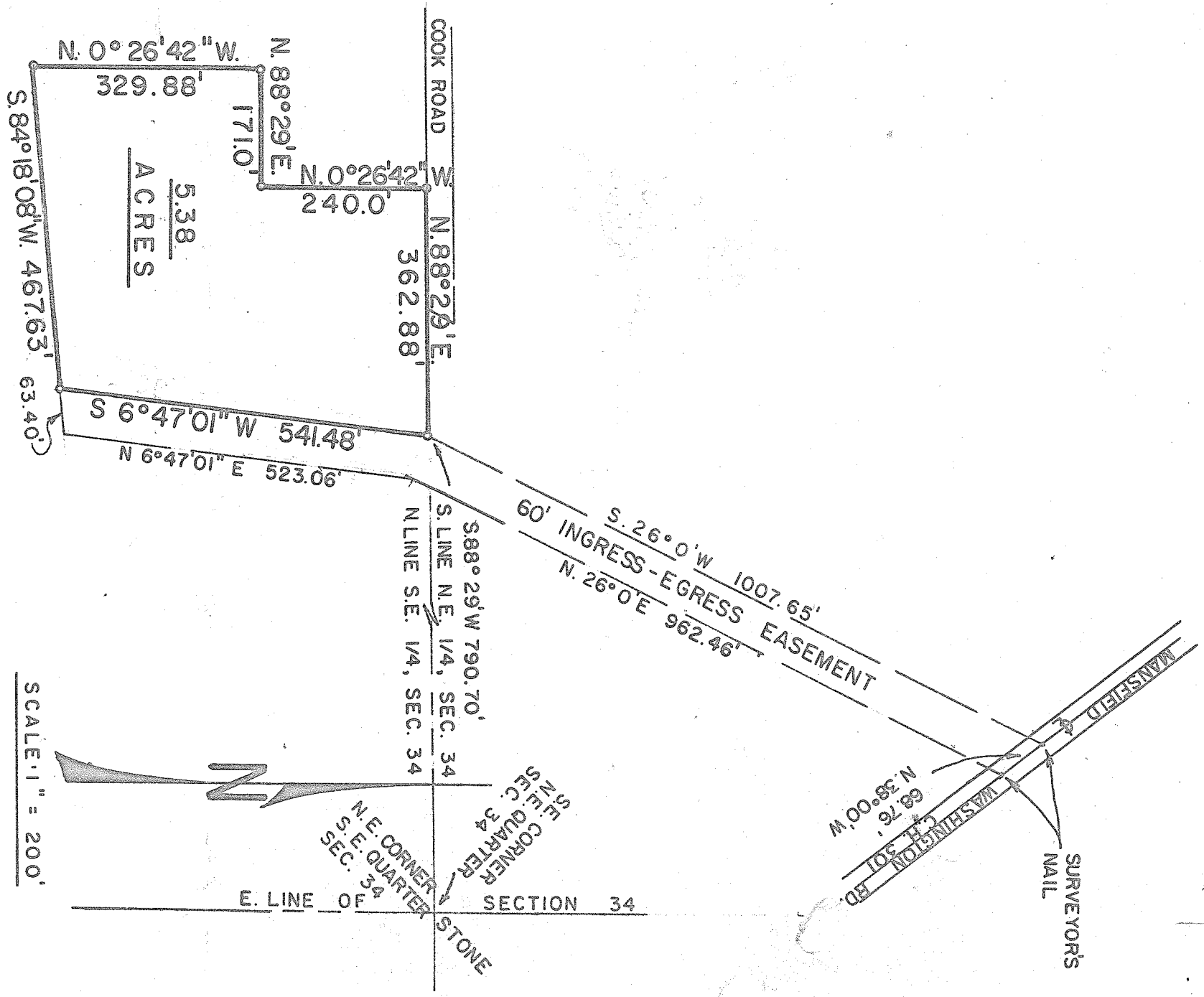

PREPARED BY

Fred E. Krocka
FRED E. KROCKA
OHIO REGISTERED SURVEYOR
NO. 3702

DATED: JULY 21, 1972
REVISED: MARCH 21, 1975