

DESCRIPTION OF (3) PARCELS OF REAL ESTATE SITUATED IN THE
 SE. 1/4 OF SEC. 34 TWP. 21 R. 18 MADISON TWP. RICHLAND CO. OHIO.
 AND MORE PARTICULARY DESCRIBED AS FOLLOWS.

SURVEY FOR MR. MARTIN HOFFMAN
 # 1252 WOODVILLE ROAD
 JULY 25th. 1953

DESCRIPTION OF PARCEL # 1

BEGINNING AT A POINT IN THE CENTER LINE OF C.H.#308
 SAID POINT BEING (130') NORTH OF THE SOUTH LINE OF
 SEC. 34 MADISON TWP.

DESCRIPTION OF PARCEL # 2

BEGINNING AT A POINT IN THE CENTER LINE OF C.H.#308 SAID POINT
 BEING (195') NORTH OF THE SOUTH LINE OF SEC. 34 MADISON TWP.

THENCE WEST 484'
 THENCE NORTH 65'
 THENCE EAST 487.05' TO THE CENTER LINE OF C.H.#308
 THENCE SOUTH ALONG WITH SAID CENTER LINE (65' TO THE
 PLACE OF BEGINNING CONTAINING 0.73 acres

THENCE WEST (487.05')
 THENCE NORTH (82')
 THENCE EAST (490.9') TO A POINT IN THE CENTER LINE C.H.#308
 THENCE SOUTH ALONG SAID CENTER LINE (82') TO THE PLACE OF BEGINNING
 CONTAINING 0.9 ACRES

DESCRIPTION PARCEL # 3

BEGINNING AT A POINT IN THE CENTER LINE OF C.H.# 308 SAID POINT BEING
 (277') NORTH OF THE SOUTH LINE OF SEC. 34 MADISON TWP.
 THENCE WEST (490.9
 THENCE NORTH (65')
 THENCE EAST (494') TO A POINT IN THE CENTER LINE C.H.# 308
 THENCE SOUTH ALONG SAID CENTER LINE (65') TO THE PLACE OF BEGINNING
 CONTAINING 0.73 ACRES

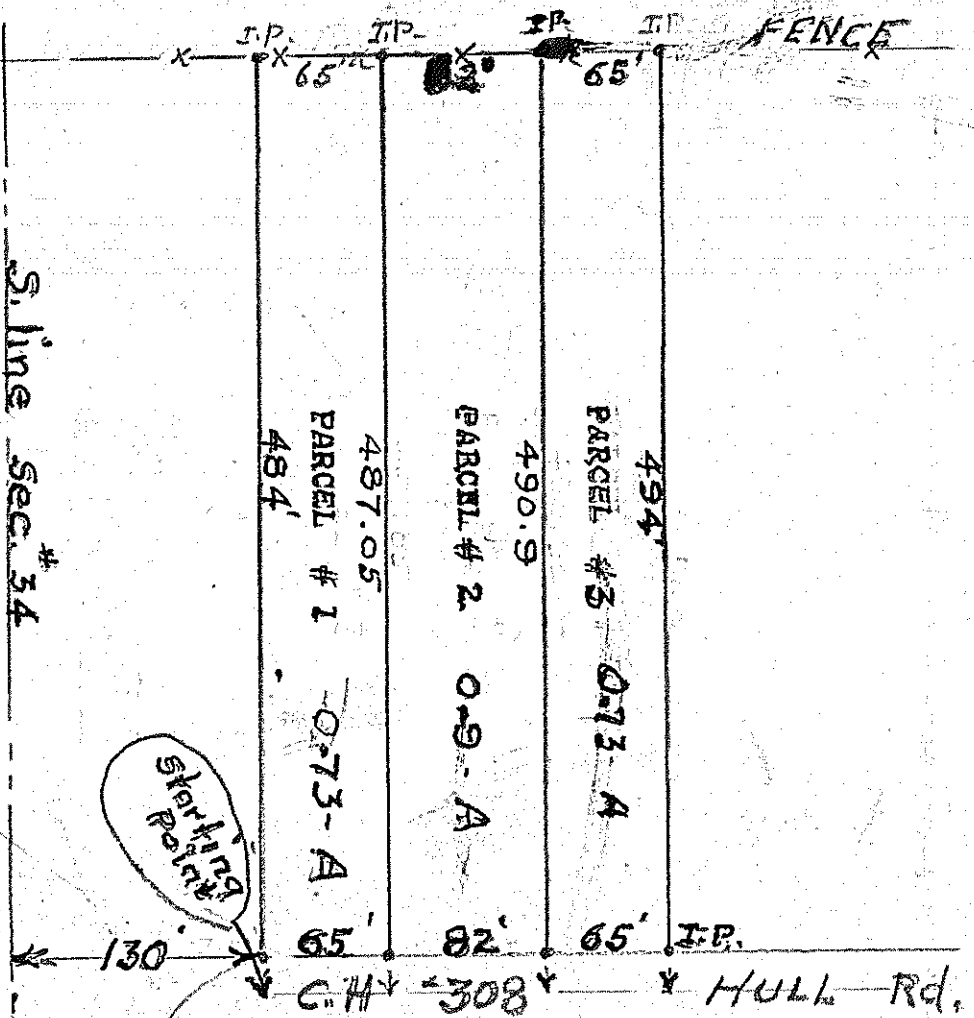

Scale 1"=100'

July 25-1953

I CERTIFY THAT THE PLATS AND NOTES ARE CORRECT

D. A. Brown
 REGISTERED SURVEYOR # 965