

SURVEY PLAT FOR PROPERTY TRANSFER
 "OLD WOODVILLE SCHOOL"
 MADISON BOARD OF EDUCATION
 PART NW 1/4 SECTION 34
 MADISON TOWNSHIP
 CITY OF MANSFIELD, OHIO
 DATE: JULY 5, 1983 SCALE: 1" = 50'
 DRAWING NO: 831820 DRWN BY: JMS

NORTH

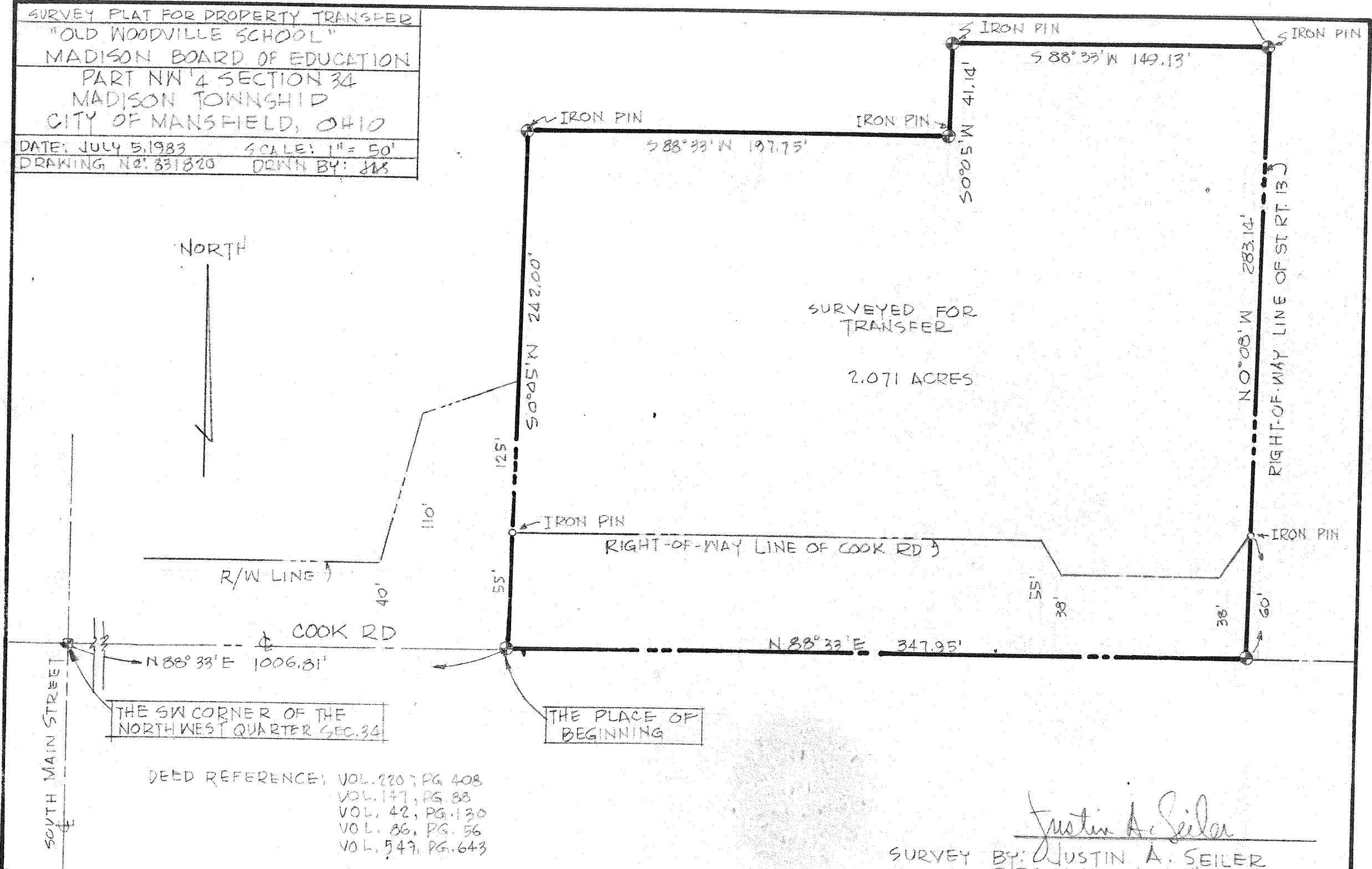

SURVEYED FOR
TRANSFER

2.071 ACRES

DEED REFERENCE: VOL. 220, PG. 408
 VOL. 147, PG. 88
 VOL. 42, PG. 130
 VOL. 86, PG. 56
 VOL. 547, PG. 643

Justin A. Seiler

SURVEY BY: JUSTIN A. SEILER
 REG. SURVEYOR #4421