

LOT SURVEY FOR Elmer Mast DATE 7-2-49

Town Madison Twp OHIO No. _____

OWNER E Mast OCCUPANT _____

SUB-DIV _____ PT. or NW AC. SEC. 34 TWP. 21 R. 18

PLAT RECORDED IN VOL. _____ NO. _____ PAGE _____ OR _____

SCALE 1" = 100'

North Line Cherry Hill Bark Allot Plat 12 Page 19
Description East or West

Being a part of the NW 1/4 of Sec # 34,
Madison Twp and beginning for the same
at a point 362' North of North line of Cherry
Hill Allot & 257.7' East of the East R/W line
of Mans. Mt Vernon Rd S.R. # 13
Thence East on North line of Proposed St 100 ft
Thence North 109'
Thence West 100'
Thence South 109' to place of beginning
& containing 0.25 Acres more or less

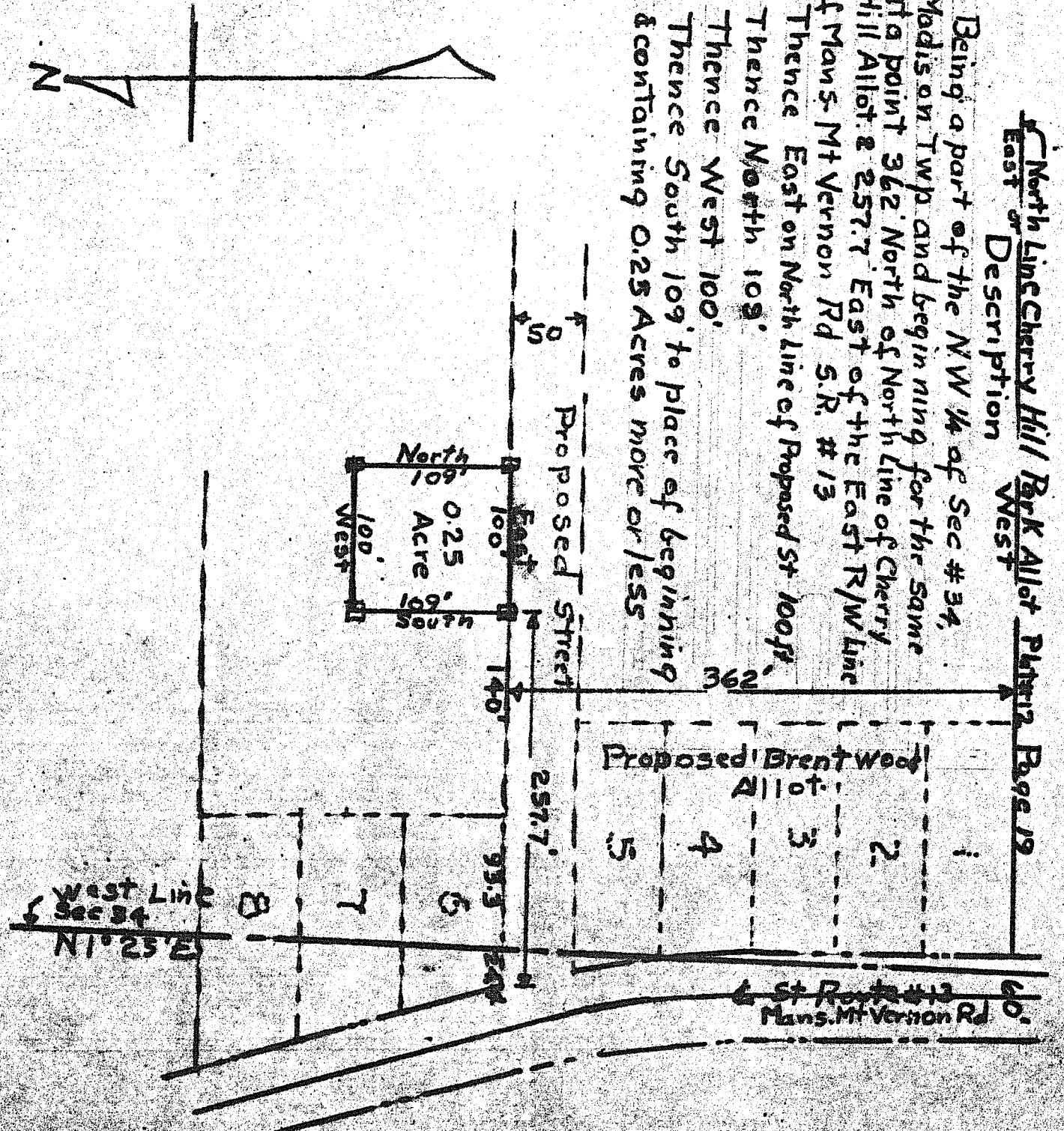

DESCRIPTION OF BUILDINGS Note: Iron Pipe at all corners □

- No. 1 _____
- No. 2 _____
- No. 3 _____

I HEREBY CERTIFY THAT I HAVE MADE A SURVEY OF THESE PREMISES AND FIND THE LOT CORNERS, BUILDINGS, ETC. TO BE SHOWN.

H.C. Suggs ENGINEER AND SURVEYOR, MADISON, OHIO
Lic. Surv. # 933