

To Mansfield

South Mall St
S.R. #13

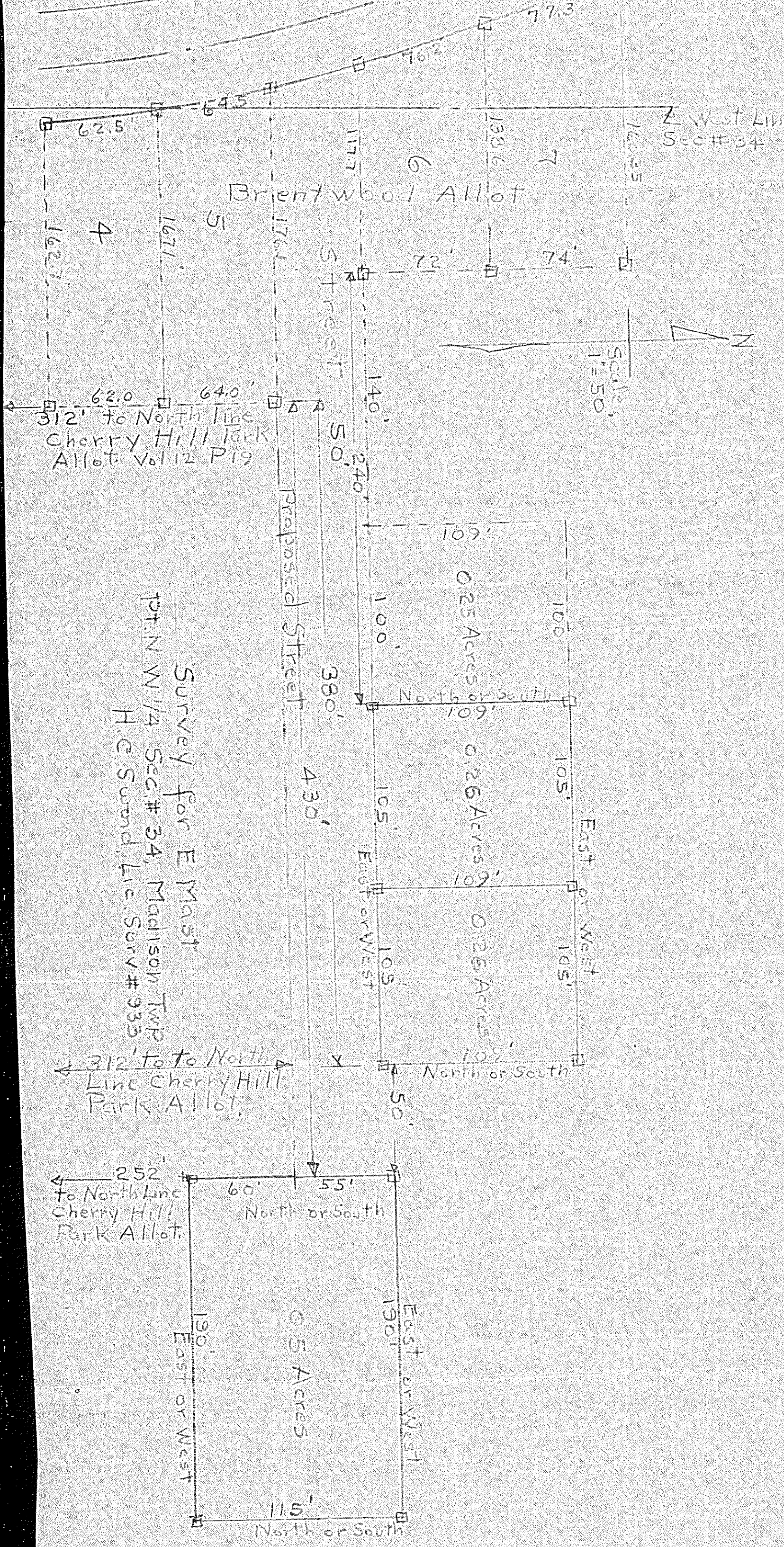

Survey for E Mast
Pt. N. W 1/4 Sec. # 34, Madison Twp
H. C. Sward, Lic. Surv. # 933

Description 0.5 Acre

Being a part of the NW 1/4 Sec # 34, Twp # 21, Range # 18 and beginning for same at a point on the easterly projection of South Street line 430' east of N.E. Cor. Lot # 5, Brentwood Allot. & 312' North of North line of Cherry Hill Park Allotment
Thence North 55' to an iron pipe; Thence East 190' to an iron pipe; Thence South 115' to an iron pipe
Thence West 190' to an iron pipe; Thence North 60' to the place of beginning & containing
0.5 Acres with easement for ingress & egress on unplatted part of said street
and 60' westerly measured perpendicularly from west line of said parcel

Description West 0.26 Acre

Being a part of the NW 1/4 Sec # 34 Twp # 21, R. 18, and beginning for the same at a point on the easterly projection of North Street line 240' east of S.E. Cor. Lot # 6, Brentwood Allot & 312' North of North Line of Cherry Hill Park Allotment
Thence East 105' to an iron pipe; Thence North 109' to an iron pipe; Thence West 105'
to an iron pipe; Thence South 109' to the place of beginning and containing 0.26 Acres
with easement for ingress & egress on unplatted part of said street.

Description East 0.26 Acre

Being a part of the NW 1/4 Sec. # 34 Twp # 21, R. 18 and beginning for the same at a point on the easterly projection of North Street line 345' east of the S.E. Cor. Lot # 6, Brentwood Allot & 312' North of North Line of Cherry Hill Park Allotment
Thence East 105' to an iron pipe; Thence North 109' to an iron pipe; Thence West 105'
to an iron pipe; Thence South 109' to the place of beginning & contain 0.26 Acres.
with easement for ingress & egress on unplatted part of said street.