

North Sec Line Sec 33

North Sec Line Sec 34

DESCRIPTION 39.24 ACRES

BEING

A part of the N. 1/4 Section 34 Twp. 41, Range 18 and beginning for the same at a point on the west line of said section at a point 508.36 feet south of the north line of said section;

Thence N 89° 16' E 832.24 feet to an iron pipe;

Thence S 1° 35' W 834.24 feet to an iron pipe;

Thence East 464.64 feet to an iron pipe;

Thence S 0° 20' E 508.36 feet to an iron pipe;

Thence West 508.36 feet to the west line of said section;

Thence N 1° 35' E 1205 feet to an iron pipe at the place of beginning and containing 39.24 Acres more or less but subject to all legal highways.

DESCRIPTION OF 3.87 ACRES

BEING

A part of the N. 1/4 Sec. 33, Twp. 41, Range 18 and beginning for the same at a point on the west line of said section at a point 508.36 feet south of the north line of said section;

Thence N 85° 20' E 335 feet to the centerline of S.R. # 13

Thence S 17° 12' E 1050 feet more or less to intersection of east line of said section.

Thence N 1° 35' E 930.41 feet to the place of beginning and containing 3.87 Acres more or less but subject to all legal highways.

NOTE: THIS SURVEY DOES NOT PLACE CENTERLINE OF ROAD ON SECTION LINE.

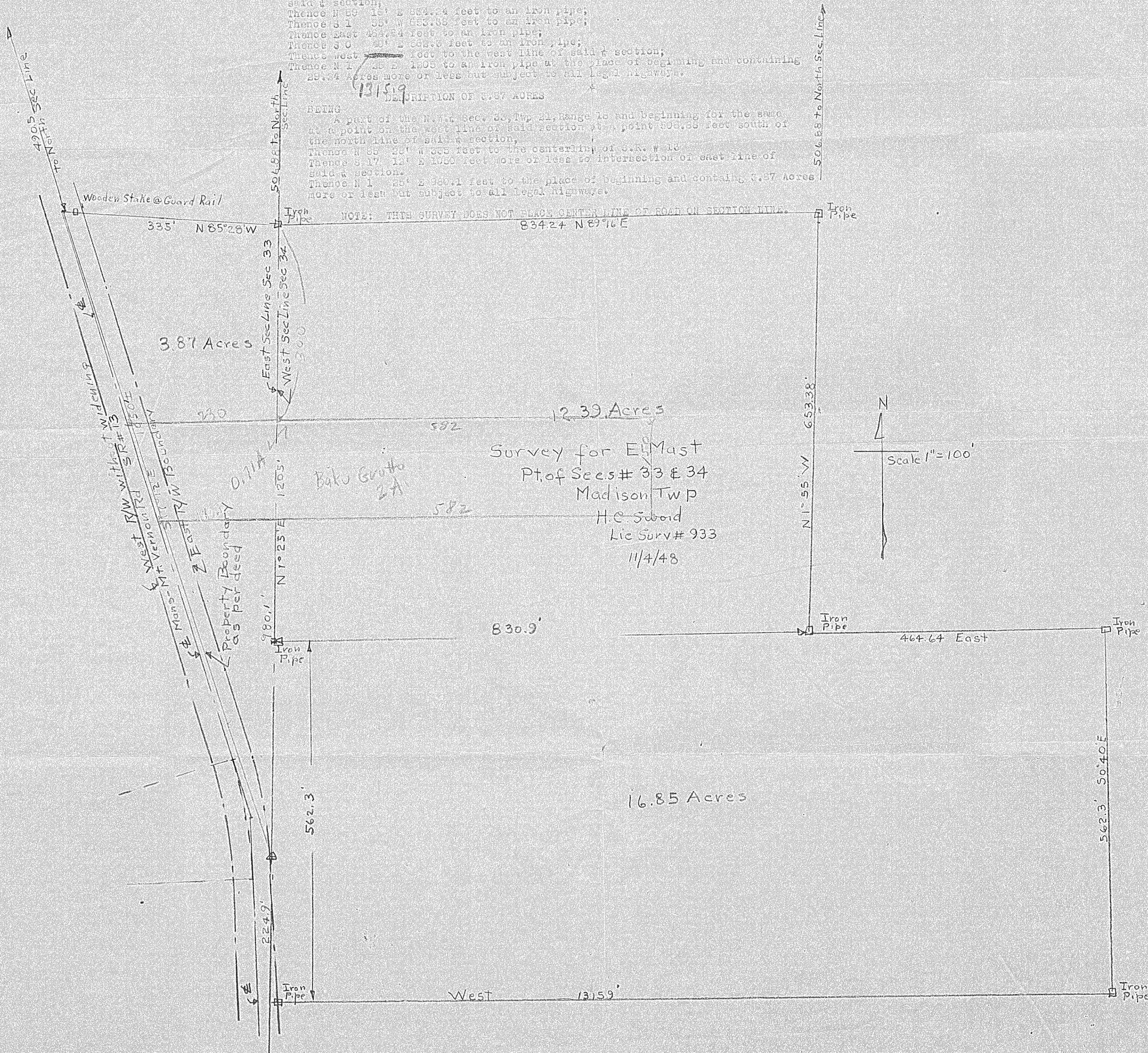

Survey for E. Mast
 Pt. of Secs # 33 & 34
 Madison Twp
 H.C. Sword
 Lic Surv # 933
 11/4/48

3.87 Acres

12.39 Acres

16.85 Acres

Scale 1" = 100'