

PLAT OF PROPERTY SURVEY
FOR
ALMA CASE
PART OF THE NORTHEAST QUARTER OF SECTION THIRTY-FOUR(34)
TOWNSHIP TWENTY-ONE (21), RANGE EIGHTEEN (18),
MADISON TOWNSHIP, RICHLAND COUNTY, OHIO

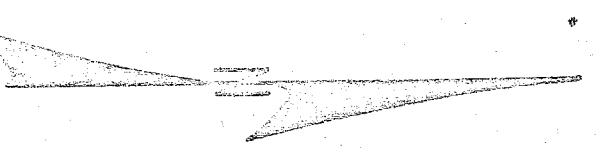

SCALE - 1" = 100'

- ⊙ SURVEYORS NAIL FOUND
- ⊙ SURVEYORS NAIL PLACED
- IRON PIPE PLACED
- IRON PIPE FOUND
- ⊙ RAILROAD SPIRE PLACED

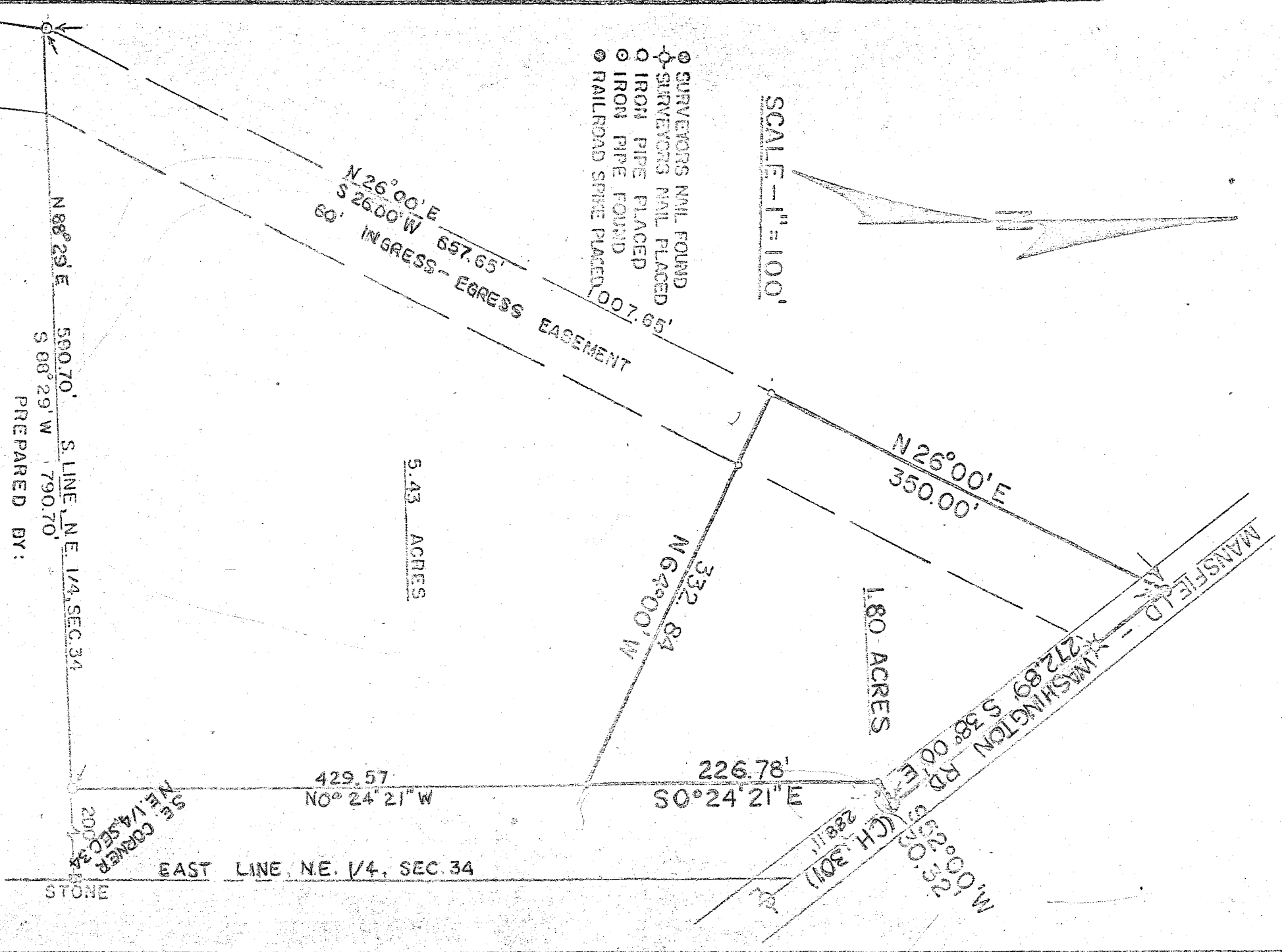

PREPARED BY:

F. E. KROCKA & ASSOCIATES
FRED E. KROCKA
OHIO REGISTERED SURVEYOR NO. 3702
DATE: DECEMBER 17, 1974
P.S. 11/13/75