

PLAT OF SURVEY FOR MERVYN SHAFFNER

SECTION 34 LOT # _____
 TOWNSHIP 21 CITY / VILLAGE _____
 RANGE 18 MADISON TOWNSHIP _____
 QUARTER NE RICHLAND COUNTY, OHIO

- LEGEND:
- ▲ - P.K. NAIL FOUND
 - △ - P.K. NAIL SET
 - - RAILROAD SPIKE FOUND
 - - RAILROAD SPIKE SET
 - - FENCE POST FOUND
 - - IRON PIN FOUND
 - - IRON PIN SET - CAPPED
 - BLUNK 6320 "

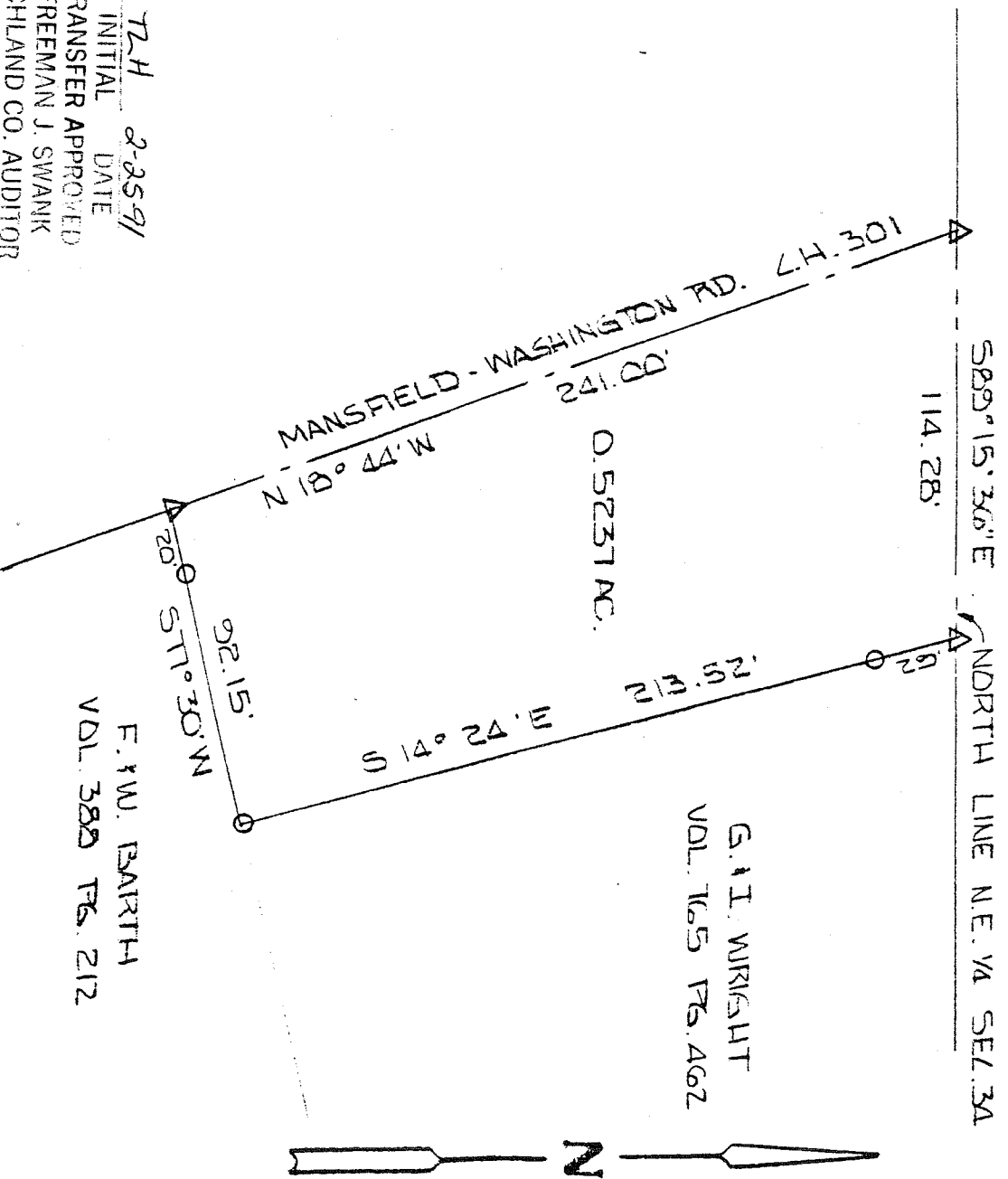

72H 2-25-91
 INITIAL DATE
 TRANSFER APPROVED
 FREEMAN J. SWANK
 RICHLAND CO. AUDITOR

APPROVED
 TAX MAP OFFICE
 2-25-91
 INITIAL DATE

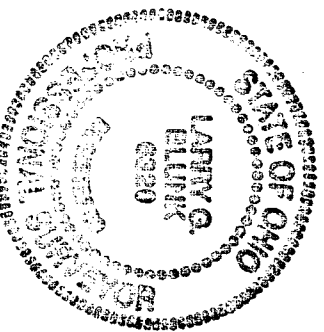

BASIS OF BEARINGS: ASSUMED

I HEREBY CERTIFY THAT THE ABOVE PLAT AND THE FIELD SURVEY IT REPRESENTS ARE TRUE TO THE BEST OF MY KNOWLEDGE

Larry G. Blunk
 LARRY G. BLUNK
 PROFESSIONAL SURVEYOR # 6320

DATE 2/24/91