

Deed Ref Vol 231 P 3

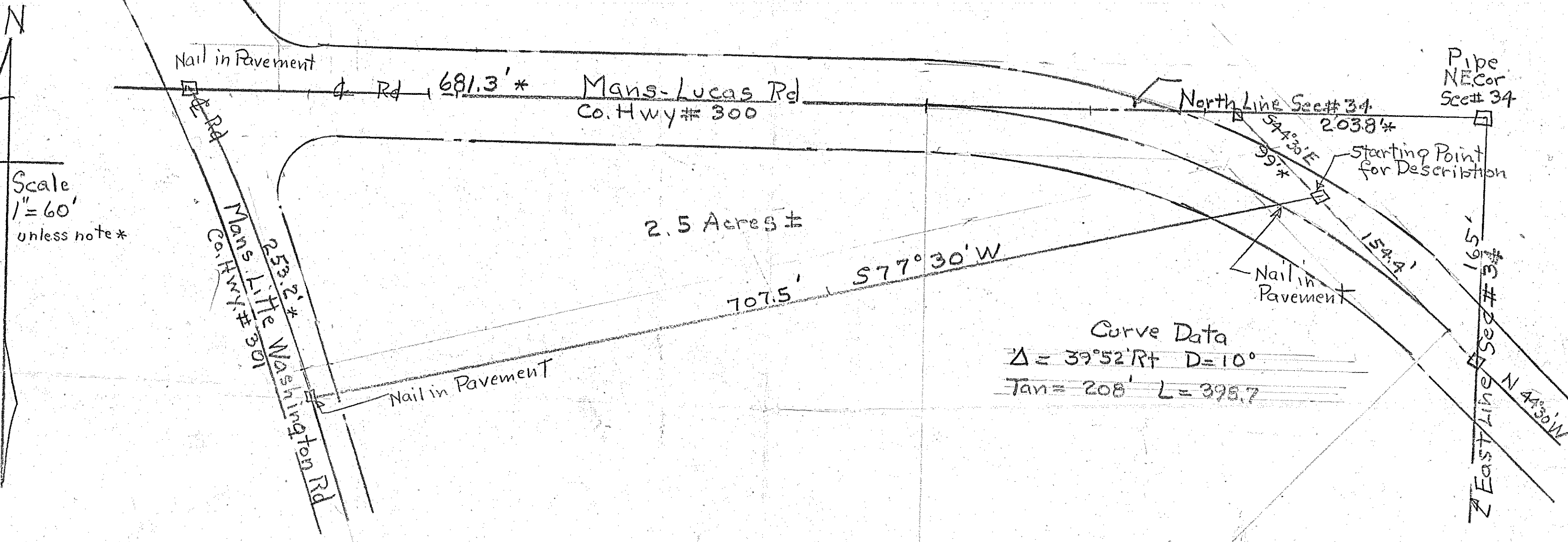

Survey for Mr. Robinson

Part of N.E. 1/4 Sec. # 34, Madison Twp.
H.C. Sword 4/29/50

Being a part of the N.E. 1/4 Sec. # 34, Madison Twp., Richland Co., Ohio
 and commencing for the same at a point which is 165' South
 of the the N.E. Cor. of Sec. # 34 measured along & with the
 east line of said Sec. # in the center of the Mans. Lucas Rd. Co. Hwy # 300
 Thence N 44° 30' W 154.4' to a point which is the place of
 beginning of the Northeast Corner of Barth property as described
 in Deed Records Vol # 162 Page 175,
 Thence S 77° 30' W 707.5' along North Line of said Barth property
 to a point in the center of Mans.-Washington Rd Co Hwy # 301,
 Thence Northwesterly along the center of Mans.-Washington Rd
 253.2' to the North Line of Sec. # 34,
 Thence East 681.3' along North Line of Sec. # 34 to a point,
 Thence S 44° 30' 99' to the place of beginning & containing
 2.5 Acres 60± subject to all legal Highways