

The following described premises situated in the Township of Madison County of Richland and State of Ohio

Being a part of the NW 1/4 sec (33) Twp (21) Range (18)

Beginning on the west boundary line of said 1/4 57 Rods N. from the SW corner of said Quarter in the Lexington Road.

Thence N 71° 25' East a distance of 462' to an Iron pipe which is the place of beginning for the parcel of land herein conveyed.

Thence N 1° 1' 30" West a distance of 144' to an Iron pipe.

Thence S. 71° 15' East a distance of 218' to an Iron pipe.

Thence S. 1° 30' East a distance of 144' to an Iron pipe.

Thence N. 71° 15' West a distance of 218' to the place of beginning containing 0.72 Acres more or less.

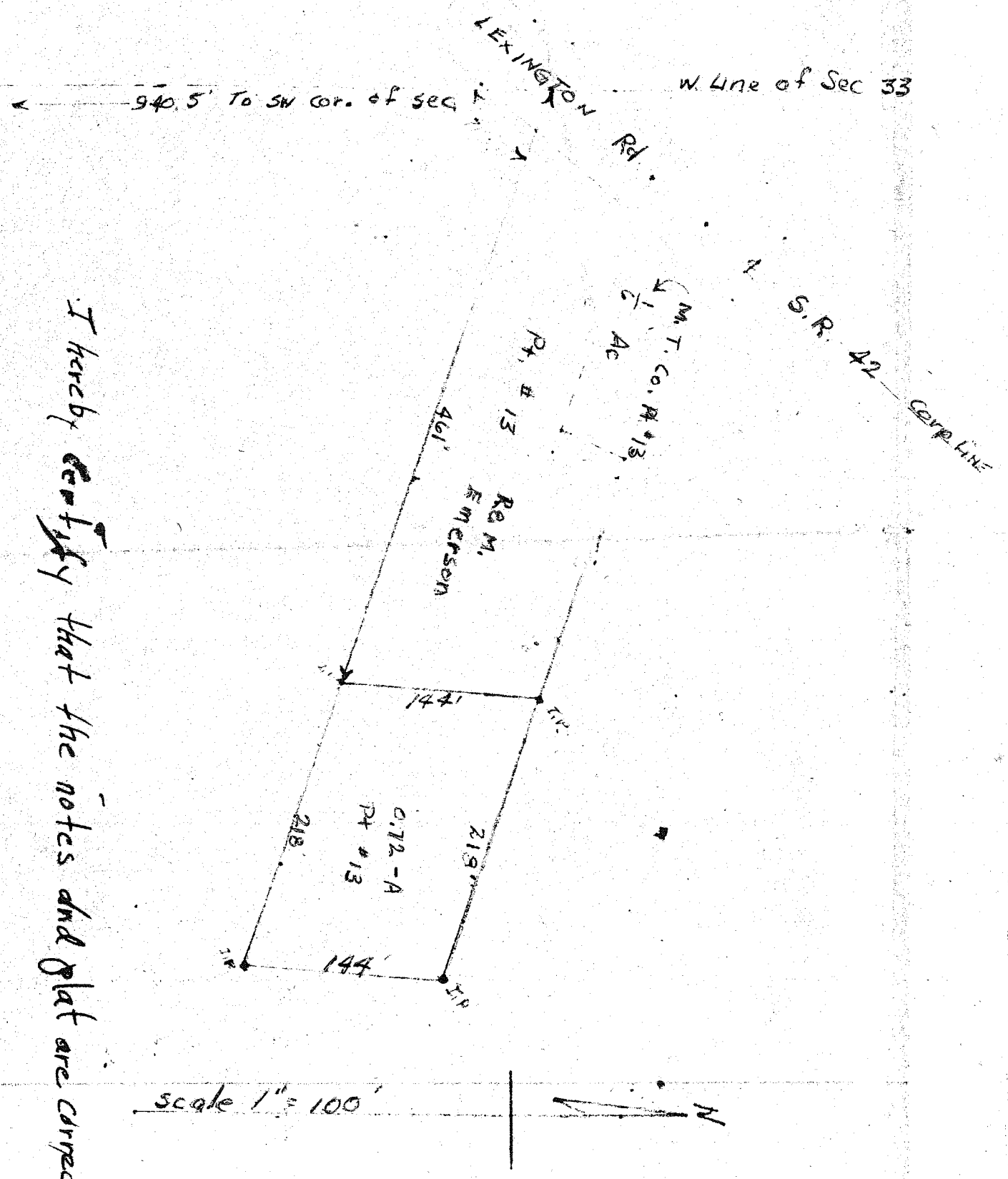

I hereby certify that the notes and plat are correct

R. A. Straw

Reg. Surveyor 4965