

PLAT OF SURVEY

-FOR-
S. B. VINSON

PT. OF S. E. 1/4, SEC. 31
PT. OF S. W. 1/4, SEC. 32
MADISON TWP.

8
PT. OF N. E. 1/4, SEC. 6
WASHINGTON TWP.

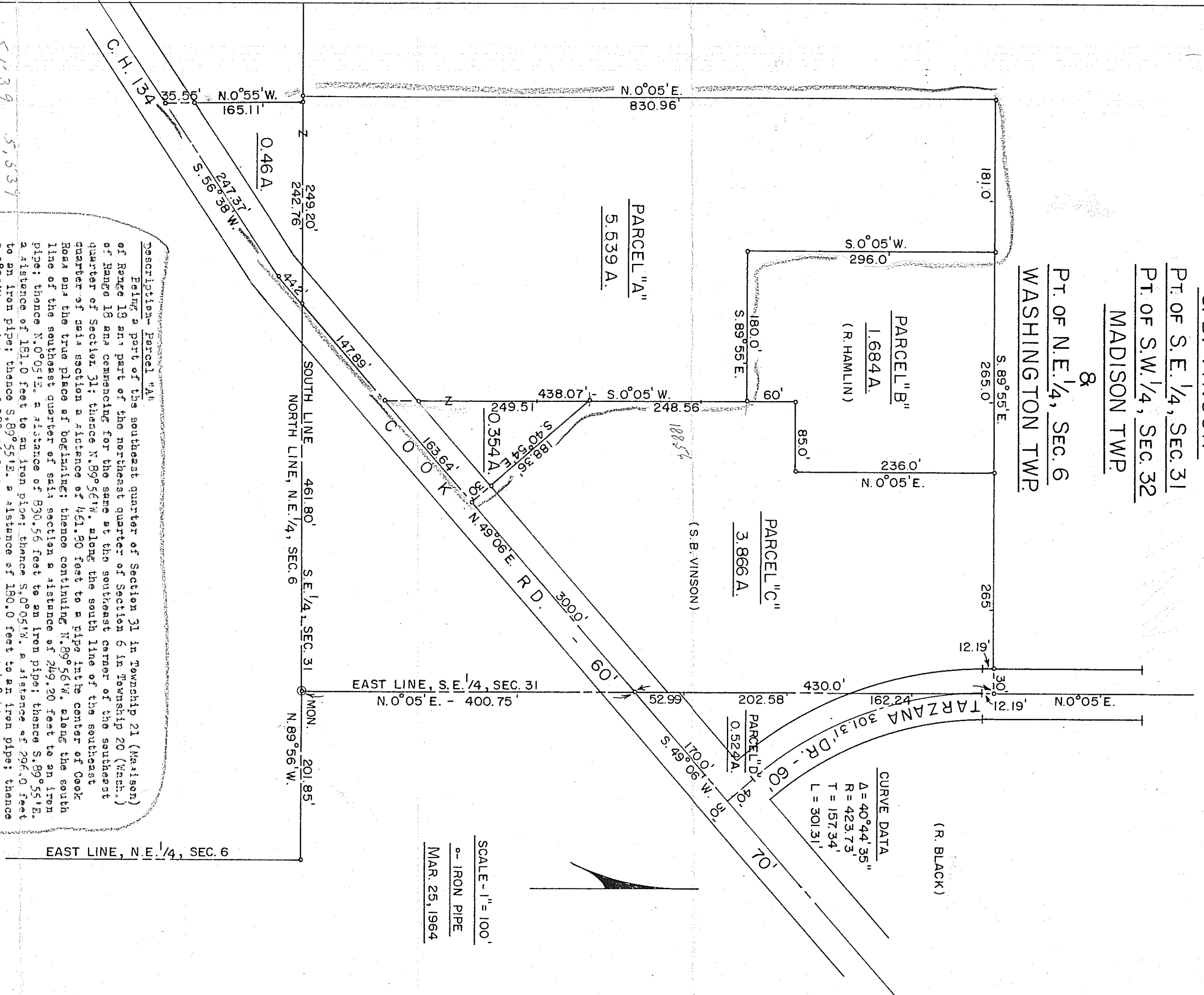

CURVE DATA
(R. BLACK)

Δ = 40°44'35"
R = 423.73'
T = 157.34'
L = 301.31'

SCALE - 1" = 100'
 ○ - IRON PIPE
 MAR 25, 1964

Description- Parcel "A"

Being a part of the southeast quarter of Section 31 in Township 21 (Madison) of Range 18 and commencing for the same at the southeast corner of the southeast quarter of Section 31; thence N. 89° 56' W. along the south line of the southeast quarter of said section a distance of 461.80 feet to a pipe in the center of Cook Road and the true place of beginning; thence continuing N. 89° 56' W. along the south line of the southeast quarter of said section a distance of 249.20 feet to an iron pipe; thence S. 89° 55' E. a distance of 181.0 feet to an iron pipe; thence S. 0° 05' W. a distance of 296.0 feet to an iron pipe; thence S. 89° 55' E. a distance of 189.56 feet to an iron pipe; thence S. 0° 05' W. a distance of 180.0 feet to an iron pipe; thence S. 0° 05' W. a distance of 188.56 feet to an iron pipe; thence S. 40° 54' E. a distance of 168.36 feet to an iron pipe in the center of Cook Road; thence S. 49° 06' W. along the centerline of Cook Road a distance of 311.53 feet to the place of beginning containing 5.539 acres, more or less; thence continuing S. 49° 06' W. along the centerline of Cook Road a distance of 44.2 feet to an iron pipe; thence S. 56° 39' W. along the centerline of Cook Road a distance of 247.37 feet to an iron pipe; thence N. 0° 51' W. a distance of 165.11 feet to an iron pipe on the north line of the northeast quarter of Section 6; thence S. 89° 56' E. along the north line of the northeast quarter of Section 6 a distance of 242.76 to the original place of beginning containing 0.46 acres, more or less, but subject to all legal highways, containing in all 5.999 acres.

Description- Parcel "B"

Being a part of the southwest quarter of Section 32 in Township 21 (Madison) of Range 18 and commencing for the same at the southwest corner of the southwest quarter of said section; thence N. 0° 05' E. along the west line of the southwest quarter of said section a distance of 400.75 feet to an iron pipe in the center of Cook Road and the true place of beginning for the parcel to be herein conveyed; thence continuing N. 0° 05' E. along the west line of the southwest quarter of said section a distance of 417.81 feet to a point in the center of Tarzana Drive; thence on a curve to the left with a radius of 423.73 feet along the centerline of Tarzana Drive a distance of 301.31 feet to a point on the north line of Cook Road; thence S. 40° 54' E. a distance of 40 feet to the center of Cook Road; thence S. 49° 06' W. along the centerline of Cook Road a distance of 170.0 feet to the place of beginning containing 0.524 acres, more or less but subject to all legal highways.

Description- 0.354 Acre Parcel

Being a part of the southeast quarter of Section 31 in Township 21 (Madison) of Range 18 and commencing for the same at the southeast corner of the southeast quarter of said section; thence N. 89° 56' W. along the south line of the southeast quarter of said section a distance of 461.80 feet to an iron pipe in the center of Cook Road; thence N. 49° 06' W. along the centerline of Cook Road a distance of 147.89 feet to an iron pipe; thence S. 49° 06' W. a distance of 249.51 feet to an iron pipe; thence S. 40° 54' E. a distance of 188.36 feet to an iron pipe in the center of Cook Road; thence S. 49° 06' W. along the centerline of Cook Road a distance of 163.64 feet to the place of beginning containing 0.354 acres, more or less, but subject to all legal highways.

I hereby certify that a survey of the above parcels has been made and that iron pipe have been placed as indicated above.

L. F. Hanger
 L. F. Hanger, Reg. Surveyor No. 4866

5.539
 4.6
 3.54 - 5.999
 6.353