

PROPERTY SURVEY

S. JAMES LEIGH WATSON

THE SOUTHEAST QUARTER OF SECTION THIRTY-ONE (31)
THE SOUTHWEST QUARTER OF SECTION THIRTY-TWO (32)
TOWNSHIP TWENTY-ONE (21), RANGE EIGHTEEN (18)
MADISON TOWNSHIP, RICHLAND COUNTY, OHIO

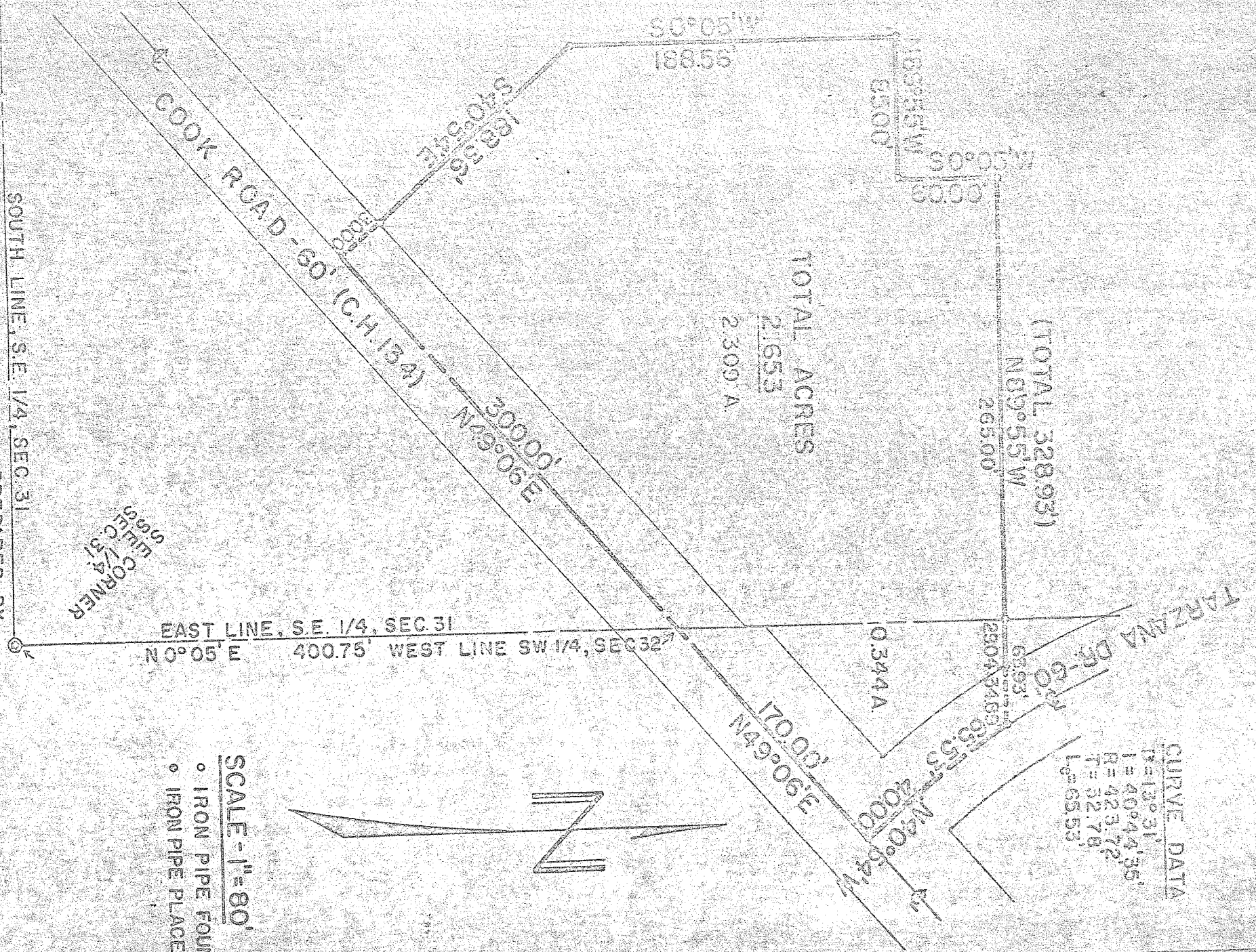

SCALE - 1" = 80'
o IRON PIPE FOUND
o IRON PIPE PLACED



SOUTH LINE, S.E. 1/4, SEC. 31
PREPARED BY

FERROCKA & ASSOCIATES
FRED E. KROCKA
OHIO REGISTERED SURVEYOR
DATE: MAY 15, 1974
NO. 3702

PLAN OF DRIVEWAY EASEMENT
FOR

STALL EIGH WIMSON

PORTION OF THE SOUTHEAST QUARTER OF SECTION THIRTY-ONE (31)
AND OF THE SOUTHWEST QUARTER OF SECTION THIRTY-TWO (32)
TOWNSHIP TWENTY-ONE (21), RANGE EIGHTEEN (18)
MADISON TOWNSHIP, RICHLAND COUNTY, OHIO

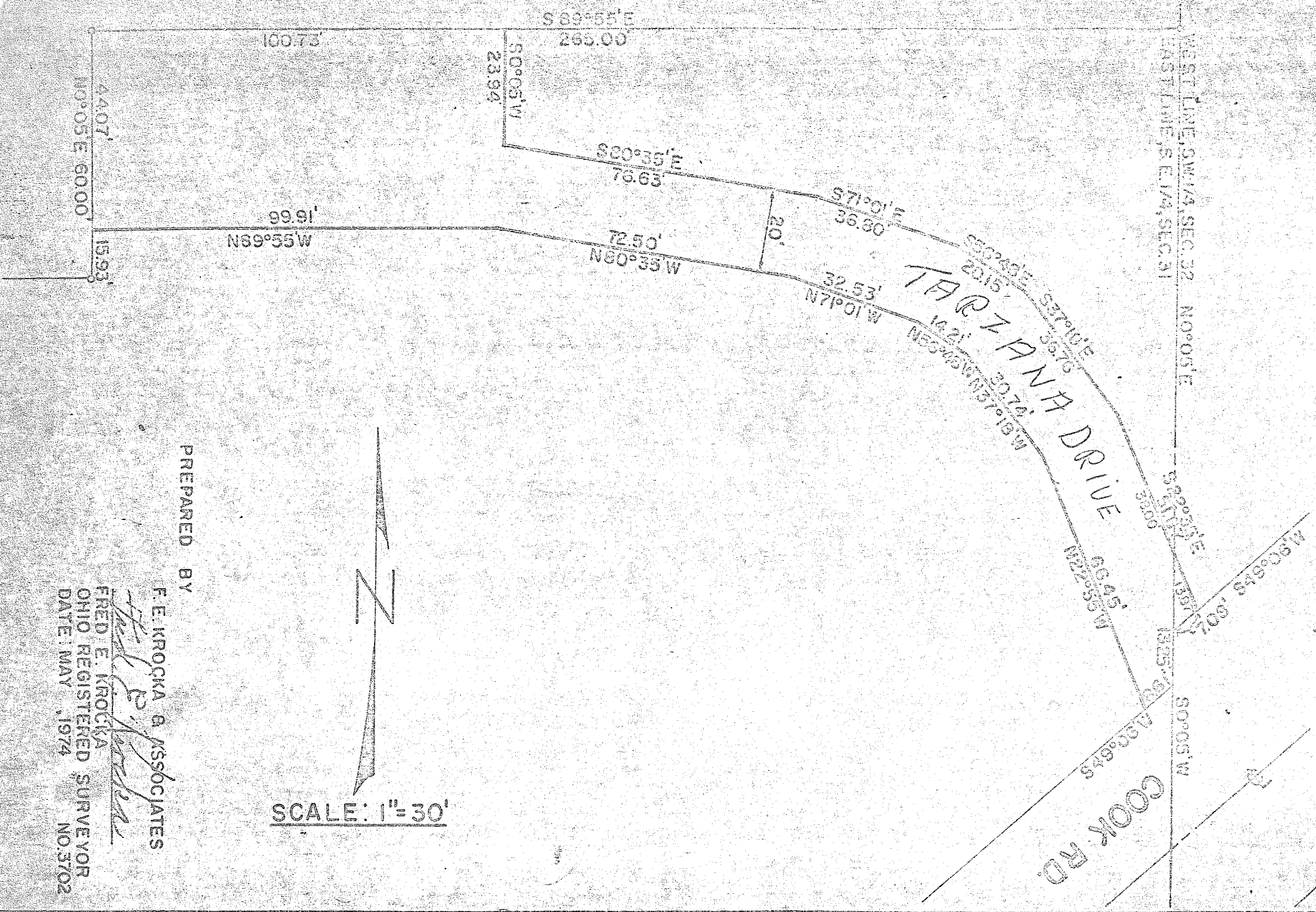

SCALE: 1"=30'

PREPARED BY

F. E. KROCKA & ASSOCIATES

FRED E. KROCKA

OHIO REGISTERED SURVEYOR
DATE: MAY, 1974
NO. 3702

DESCRIPTION
STANLEIGH B. VINSON
MADISON TOWNSHIP, RICHLAND COUNTY, OHIO

31 Madison

Being a part of the Southeast Quarter of Section Thirty-one (31) and the Southwest Quarter of Section Thirty-two (32), Township Twenty-one (21), Range Eighteen (18), Madison Township, Richland County, Ohio, and being more particularly described as follows:

Beginning for the same at the southeast corner of the Southeast Quarter of Section Thirty-one (31); thence N 0°05' E along the east line of the Southeast Quarter of Section Thirty-one (31) a distance of 400.75 feet to a point in the centerline of Cook Road (County Highway No. 134); thence N 49°06' E along the centerline of Cook Road and into the Southwest Quarter of Section Thirty-two (32) a distance of 170.00 feet to a point on the intersection of the centerline of Tarzana Drive; thence N 40°54' W and along the centerline of Tarzana Drive a distance of 40.00 feet to a point; thence in a northwesterly direction on a short arc of a 13°31' curve to the right a distance of 65.53 feet to an iron pipe on the centerline of Tarzana Drive; thence N 89° 55' W a distance of 328.93 feet, of which 63.93 feet are in the Southwest Quarter of Section Thirty-two (32) and 265.00 feet are in the Southeast Quarter of Section Thirty-one (31) to an iron pipe; thence S 0°05' W and parallel to the east line of said section a distance of 60.00 feet to an iron pipe; thence N 89°55' W a distance of 85.00 feet to an iron pipe; thence S 0°05' W and parallel to the east line of said quarter section a distance of 188.56 feet to an iron pipe; thence S 40° 54' E a distance of 188.36 feet to a point in the centerline of Cook Road; thence N 49°06' E along the centerline of Cook Road a distance of 300.00 feet to a point which is the real point of beginning and containing 2.653 acres, more or less, of which 2.309 acres are in the Southeast Quarter of Section Thirty-one (31) and 0.344 acres are in the Southwest Quarter of Section Thirty-two (32), but subject to all legal easements and public right-of-ways now on record.

Certification: I hereby certify that a survey was made of the above property and markers found and placed as indicated.

F.E. KROCKA AND ASSOCIATES

/s/ Fred E. Krocka

Ohio Registered Surveyor No. 3702

Date: May 15, 1974.