

SURVEYORS CERTIFICATE

I HEREBY CERTIFY THAT THIS SURVEY AND PLAT
WERE PREPARED BY ME AND THE SAME IS TRUE
AND CORRECT.

July 8, 1976

Thomas A. Miller

DATE

THOMAS A. MILLER
REG. NO. S-5259



SCALE 1" = 100'

CURVE DATA
RADIUS = 496.72
I = 126° 42' 29"

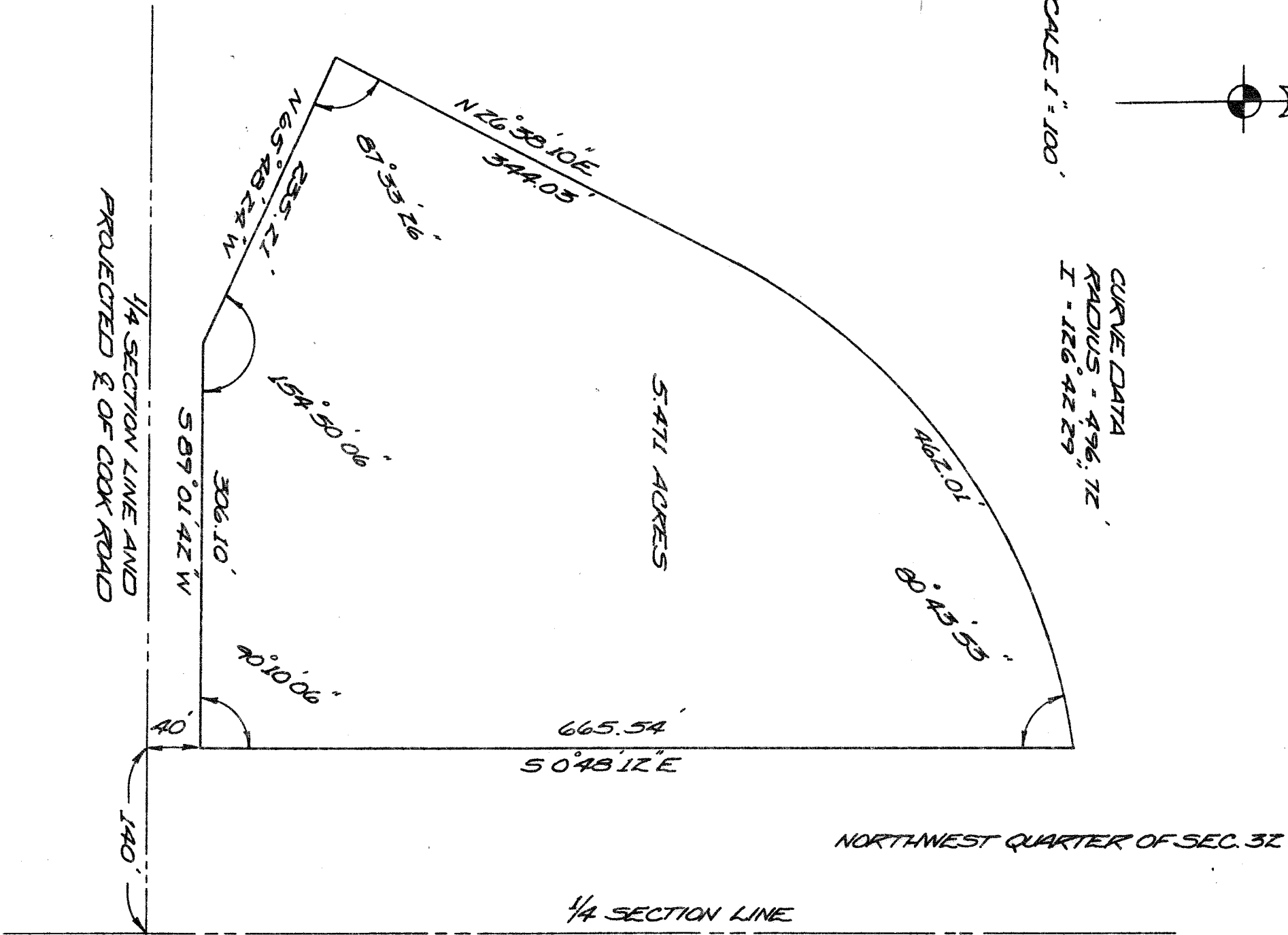

SOUTHWEST QUARTER OF SEC. 32

PREPARED BY:
THE OFFICE OF THE CITY ENGINEER
GEORGE R. CUNITZ - CITY ENGINEER
JULY 1976