

CURVE DATA  
SOUTH SIDE OF STREET

$\Delta = 35^{\circ}00'$  LEFT  
 $T = 90'$   
 $R = 285.45'$   
 $L = 174.37'$   
 $E = 13.85'$

NORTH SIDE OF STREET

$\Delta = 35^{\circ}00'$  LEFT  
 $T = 71.08'$   
 $R = 225.45'$   
 $L = 137.72'$   
 $E = 10.95'$

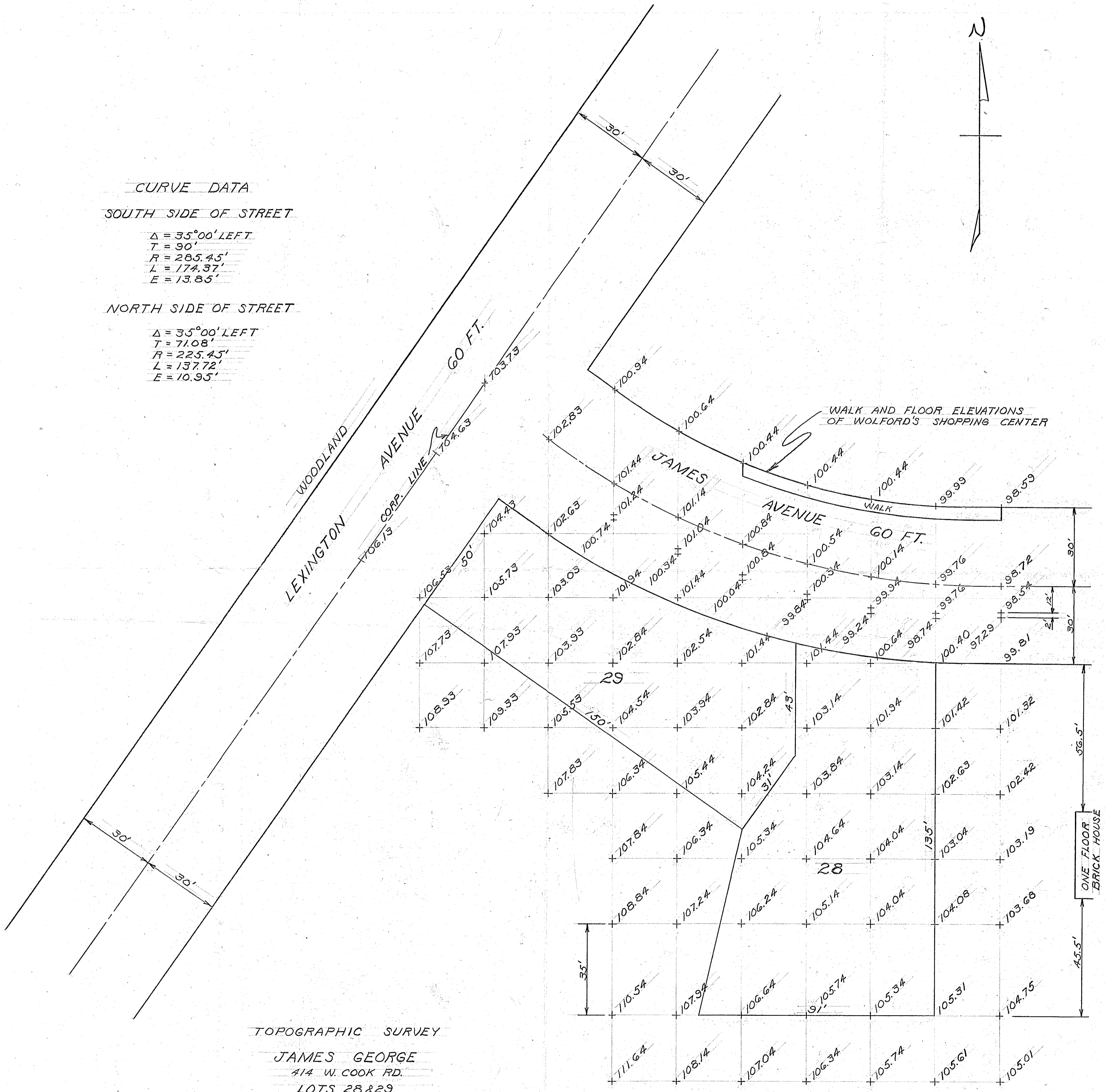
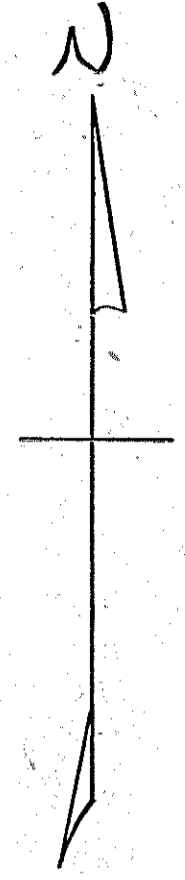

TOPOGRAPHIC SURVEY

JAMES GEORGE  
 414 W. COOK RD.  
 LOTS 28 & 29  
 MAPLE HEIGHTS ALLOT.  
 N.E. QT. SEC. 32 T21 R18  
 MADISON TWP.  
 RICHLAND COUNTY O.  
 SCALE: 1" = 20' AUG. 1955

NOTE: ALL ELEVATIONS TAKEN  
 AT 25' COORDINATES  
 UNLESS OTHERWISE SHOWN