

LOT SURVEY FOR

TOWN Mansfield OHIO

No. Lot # 1

DATE 11-8-47

OWNER Joe George

OCCUPANT Roy Bardette (Lessee)

SUB-DIV. Mable Heights PT. OF NE OR

SEC. 32 TWP. 18 R. 21

PLAT RECORDED IN VOL

No.

Page

OF

SCALE 1" = 30'

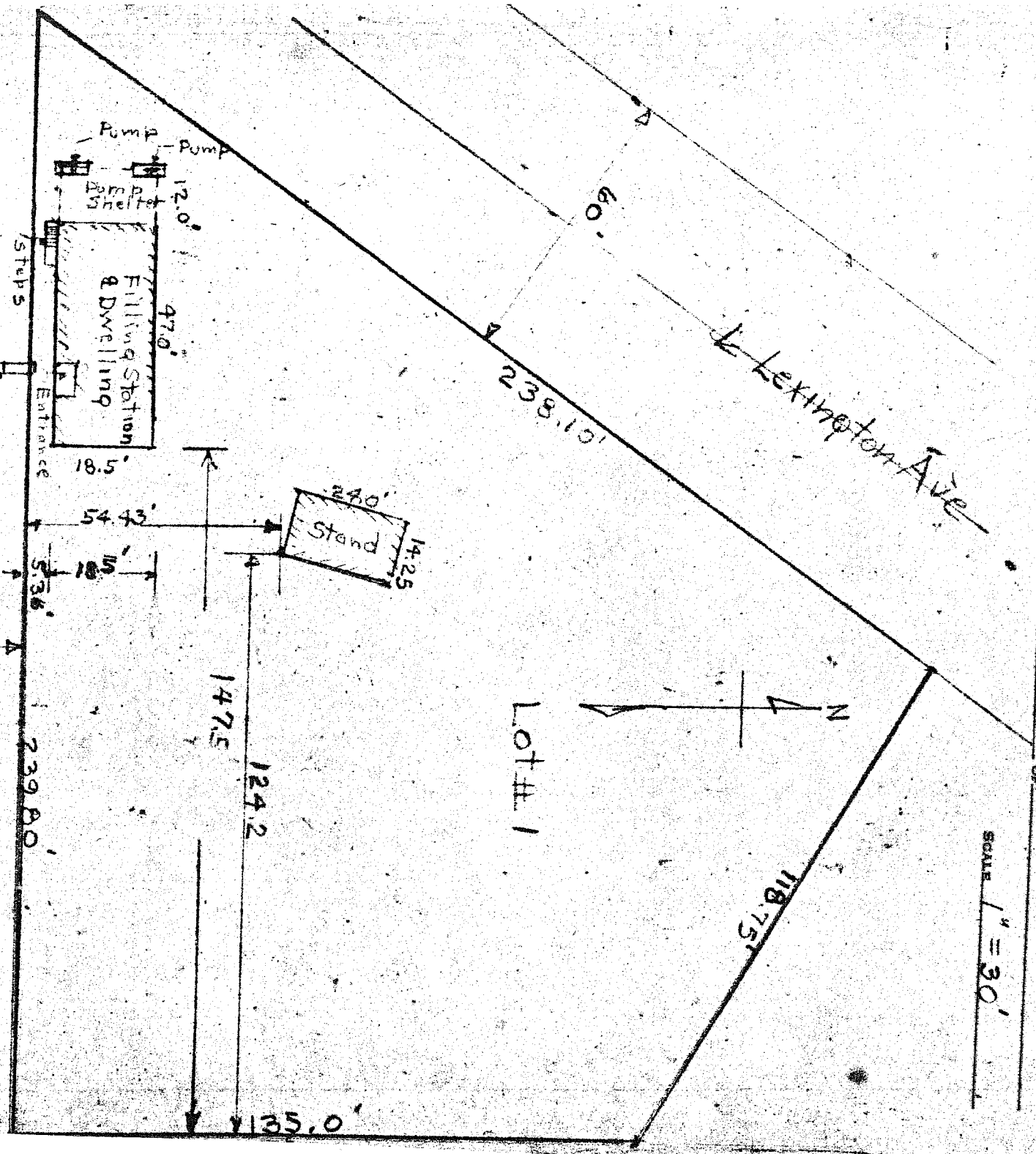

DESCRIPTION OF BUILDINGS

No. 1

9 Cook Road

No. 2

No. 3

I HEREBY CERTIFY THAT I HAVE MADE A SURVEY OF THESE PREMISES AND FIND THE LOT SIZE, BUILDINGS, EASEMENTS, SET-BACK LINES, ETC. TO BE SHOWN.

H. E. Sward
Surv. Lic. # 933

ENGINEER AND SURVEYOR, MANSFIELD, OHIO