

DALE WATT

PART OF THE SOUTHWEST QUARTER OF SECTION THIRTY-TWO (32)
 PART OF THE SOUTHEAST QUARTER OF SECTION THIRTY-ONE (31)
 TOWNSHIP TWENTY-ONE (21), RANGE EIGHTEEN (18)
 MADISON TOWNSHIP, RICHLAND COUNTY, OHIO



SCALE: 1" = 100'



BEARINGS ASSUMED
 THIS PLAT DOES NOT REPRESENT AN ACTUAL SURVEY
 PREPARED BY:

F.E. KROCKA & ASSOCIATES
Raymond G. Lenczowski
 RAYMOND G. LENCZOWSKI
 OHIO REGISTERED SURVEYOR NO. 6687
 NOVEMBER 21, 1984

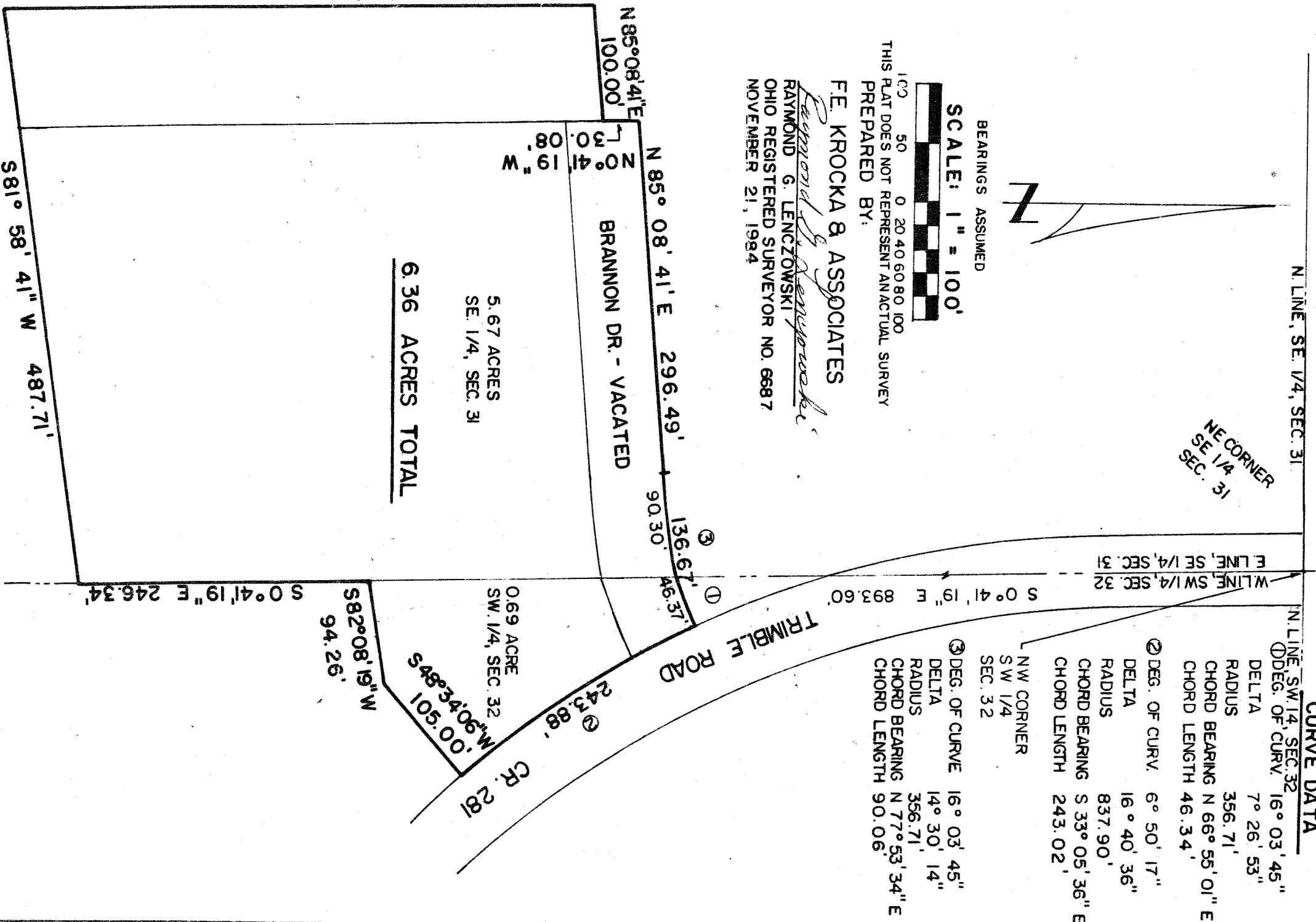

N 0° 41' 19" W 499.69'