

PLAT OF PROPERTY SURVEY  
FOR

S. GLENN VINSON ESTATE

PART OF THE SOUTHEAST QUARTER OF SECTION THIRTY-ONE (31)  
TOWNSHIP TWENTY-ONE (21), RANGE EIGHTEEN (18), MADISON TWP.  
PART OF THE NORTHEAST QUARTER OF SECTION SIX (6)  
TOWNSHIP TWENTY (20), RANGE EIGHTEEN (18), WASHINGTON TWP.  
RICHLAND COUNTY, OHIO

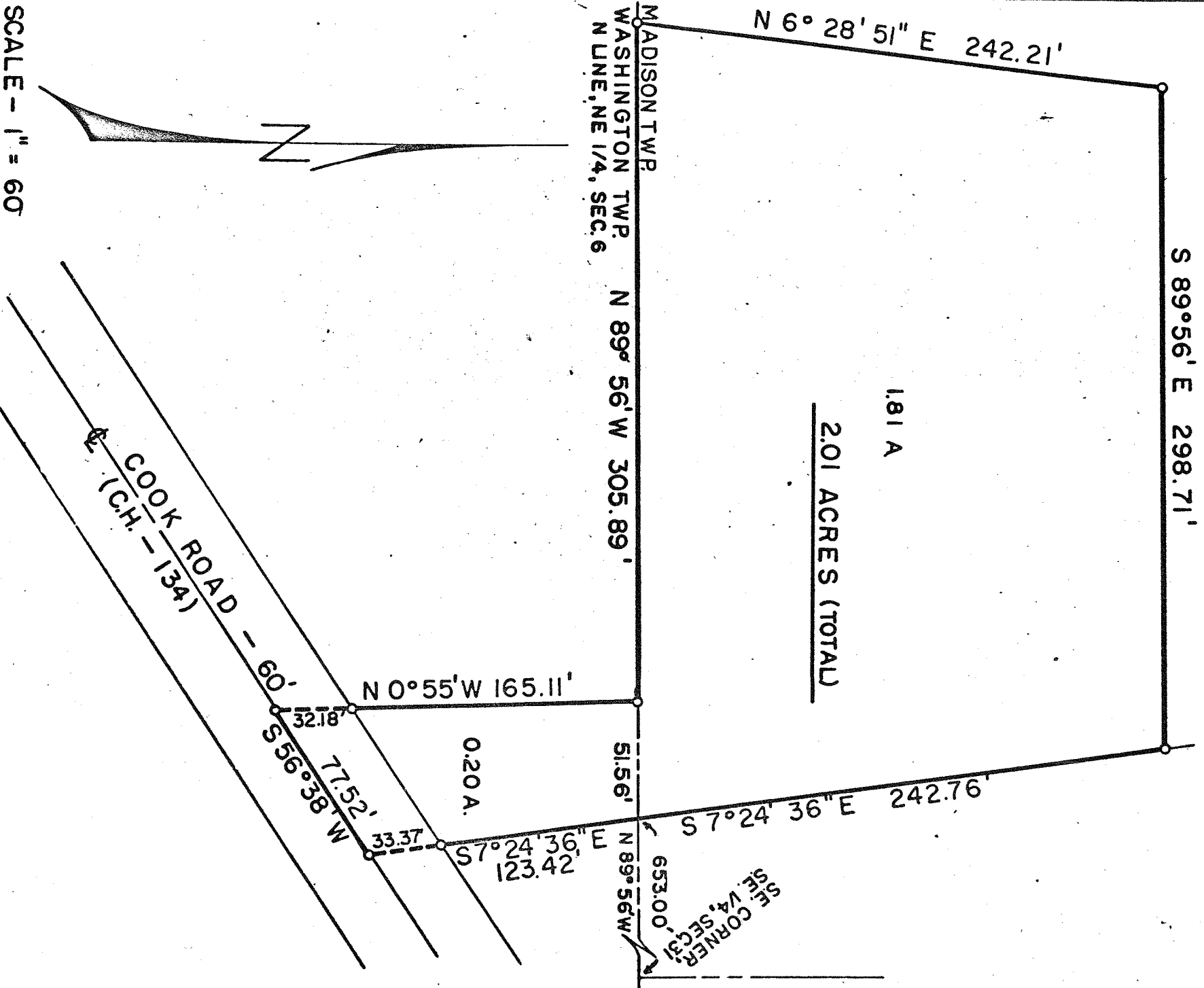

PREPARED BY F. E. KROCKA & ASSOCIATES

*F. E. Krocka*

FRED E. KROCKA  
OHIO REGISTERED SURVEYOR NO. 3702  
DATED: NOVEMBER 21, 1972