

Kenneth P. Shaffer
 Murray D. Shaffer
 C. B. Parrett
 Edgar R. Johnston
 M. P. Lichtenwalter

Water Supply and Distribution
 Sewerage and Sewage Treatment
 Streets and Expressways
 Traffic and Parking Studies
 Commercial and Industrial Buildings

SHAFFER, PARRETT & ASSOCIATES
 CONSULTING ENGINEERS

672 Logan Road
 MANSFIELD, OHIO
 Telephone SKyline 6-3374

2585 Cleveland Road
 WOOSTER, OHIO
 Telephone ANgeles 3-5901

705 E. 61st Street
 INDIANAPOLIS, INDIANA
 Telephone CLifford 5-9536

REPLY TO:

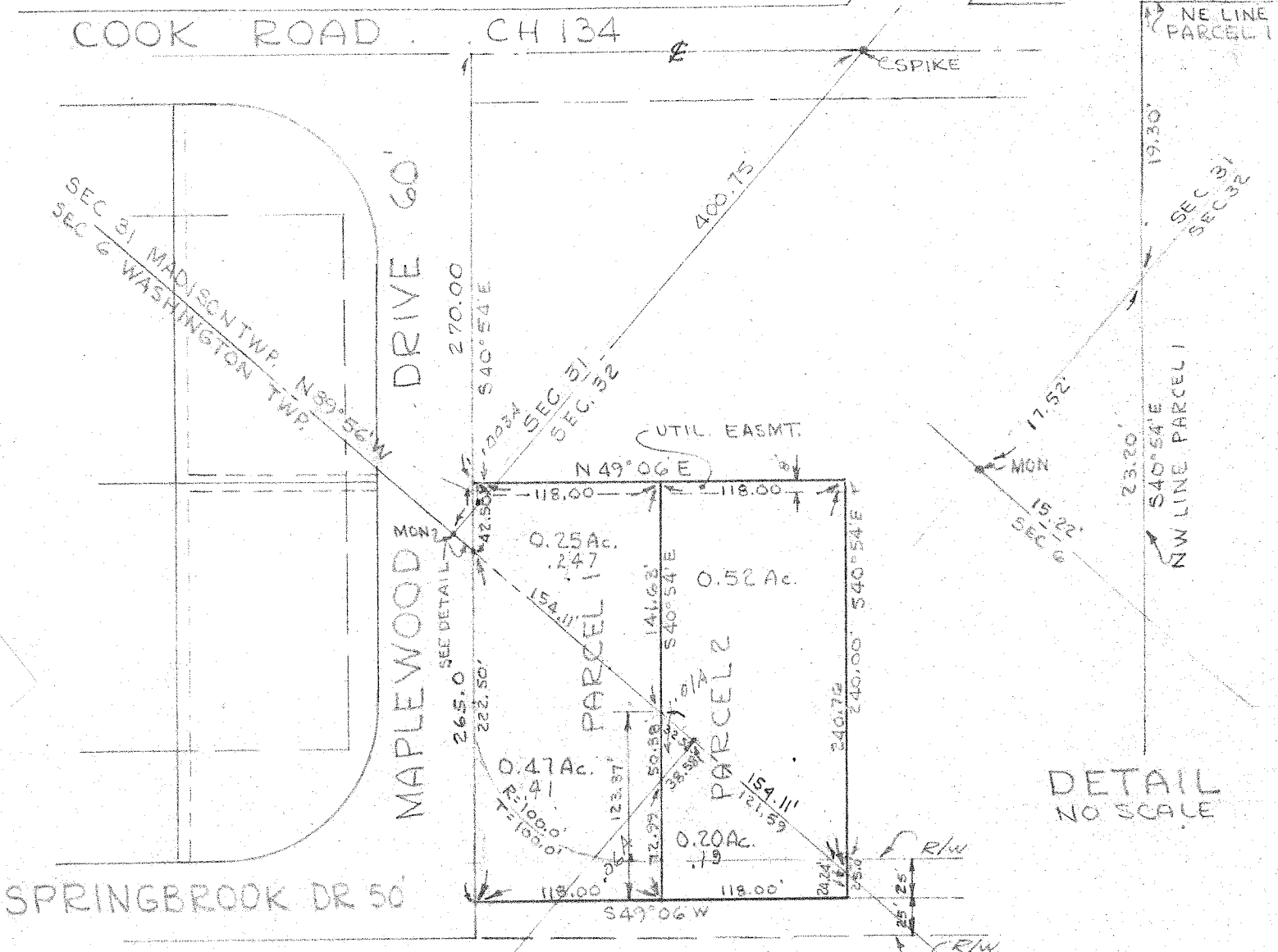

SCALE: 1" = 100'
 DECEMBER 7, 1960

SURVEY FOR
 WILLIAM AUER

PT OF SE⁴ SEC 31, & PT SW⁴ SEC 32, T21, R18, MADISON TWP
 PT OF NE⁴ SEC 6 & PT NW⁴ SEC 6, T 20, R 18, WASHINGTON TWP
 RICHLAND CO., OHIO

Kenneth P. Shaffer
 KENNETH P. SHAFFER
 SURVEYOR NO. 2172