

DESIGNED	DRAWN	TRACED	CHECKED	REVISED	DATE	REVISION

SURVEY FOR RESS FINNEY
 RESS FINNEY AND THE NEA SEC. 31 & 32
 TWP 25 N. R. 18 W. WASHINGTON TWP -
 CITY OF WASHINGTON, RICHMOND COUNTY, OHIO

SHAFER, PARETT, JOHNSTON,
 LICHTENWALTER AND ASSOCIATES, INC.
 Consulting Engineers
 WOOSTER COLUMBUS
 OHIO

RECALCULATED BY LICHTENWALTER
 RECORDED BY SHAFER
 WASHINGTON TWP.

FED. NO.	STATE	PROJECT
DIVISION		

SCALE 1" = 100'

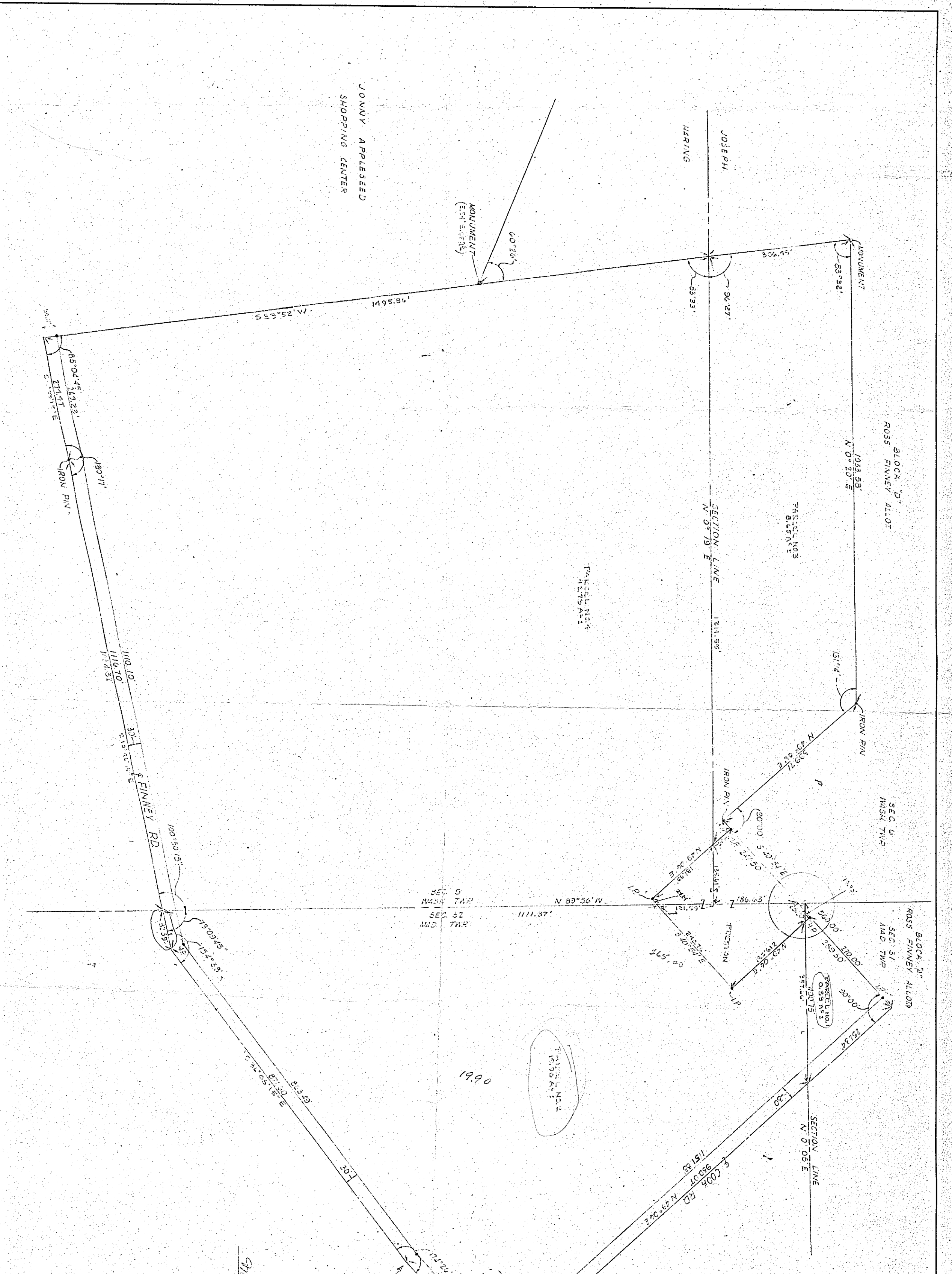
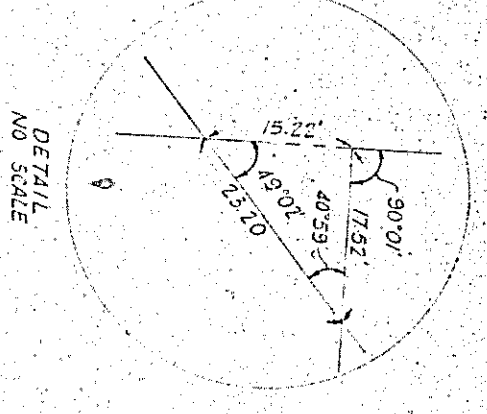

JOHNNY APPELSEED
 SHOPPING CENTER

179-60
 154 58
 25-22

35° 58' 15"
 10 46 15
 25-22 00