

MADISON TOWNSHIP
PT. 5 E. QT. SEC. 31 TWP. 21 RA. 18
RICHLAND COUNTY

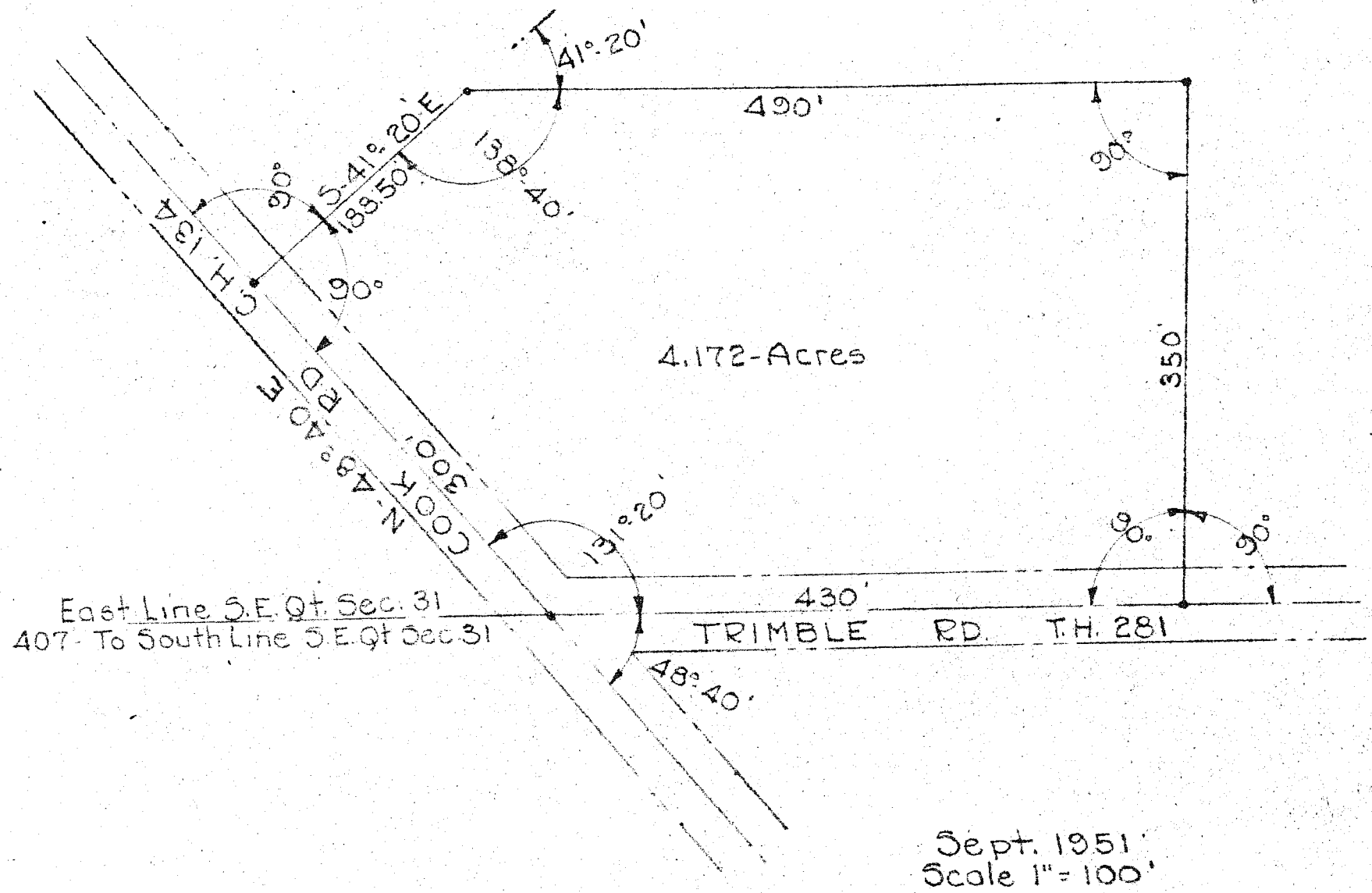

East Line S.E. Qt. Sec. 31
407 - To South Line S.E. Qt. Sec. 31

Sept. 1951
Scale 1" = 100'

DEED DESCRIPTION

Being known as a part of the South East Quarter of Section 31 Township 21 Range 18 of Madison Township and more fully described as follows:

Beginning at the point of Intersection of the Center of Cook Road O.H. 134 & the Center line of Trimble Road T.H. 281 with the East line of the South East Quarter of Section 31, said point being 407 ft. North of the South line of the South East Quarter of Section 31.

Thence North along and with the Center line of Trimble Road and the East line of the South East Quarter of Section 31 a distance of 430 ft.

Thence West and at Right Angles to the Center line of Trimble Road and the East line of the South East Quarter of Section 31 a distance of 350 ft.

Thence South and Parallel with the East line of the South East Quarter of Section 31 a distance of 490 ft.

Thence South 41 deg. 20 min. East a distance of 188.50 ft. to a point in the Center line of Cook Road O.H. 134.

Thence North 48 deg. 40 min. East along and with the Center line of Cook Road O.H. 134 a distance of 300 ft. to the place of beginning and contains 4.172 Acres more or less.

Madison Township

Pt. S.E. Qt. Sec. 31 Twp. 21 Ra. 18

Richland County Ohio

4.172 Acres