

PLAT OF SURVEY

-FOR-

JOHN JUNDT

PT. OF S.E. 1/4, SEC. 31

T. 21, R. 18

MADISON TWP

NORTH LINE, S.E. 1/4, SEC. 31

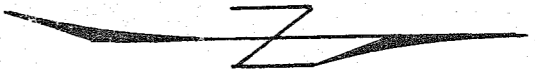

SCALE 1" = 100'

○ - IRON PIPE
□ - WOOD STAKE

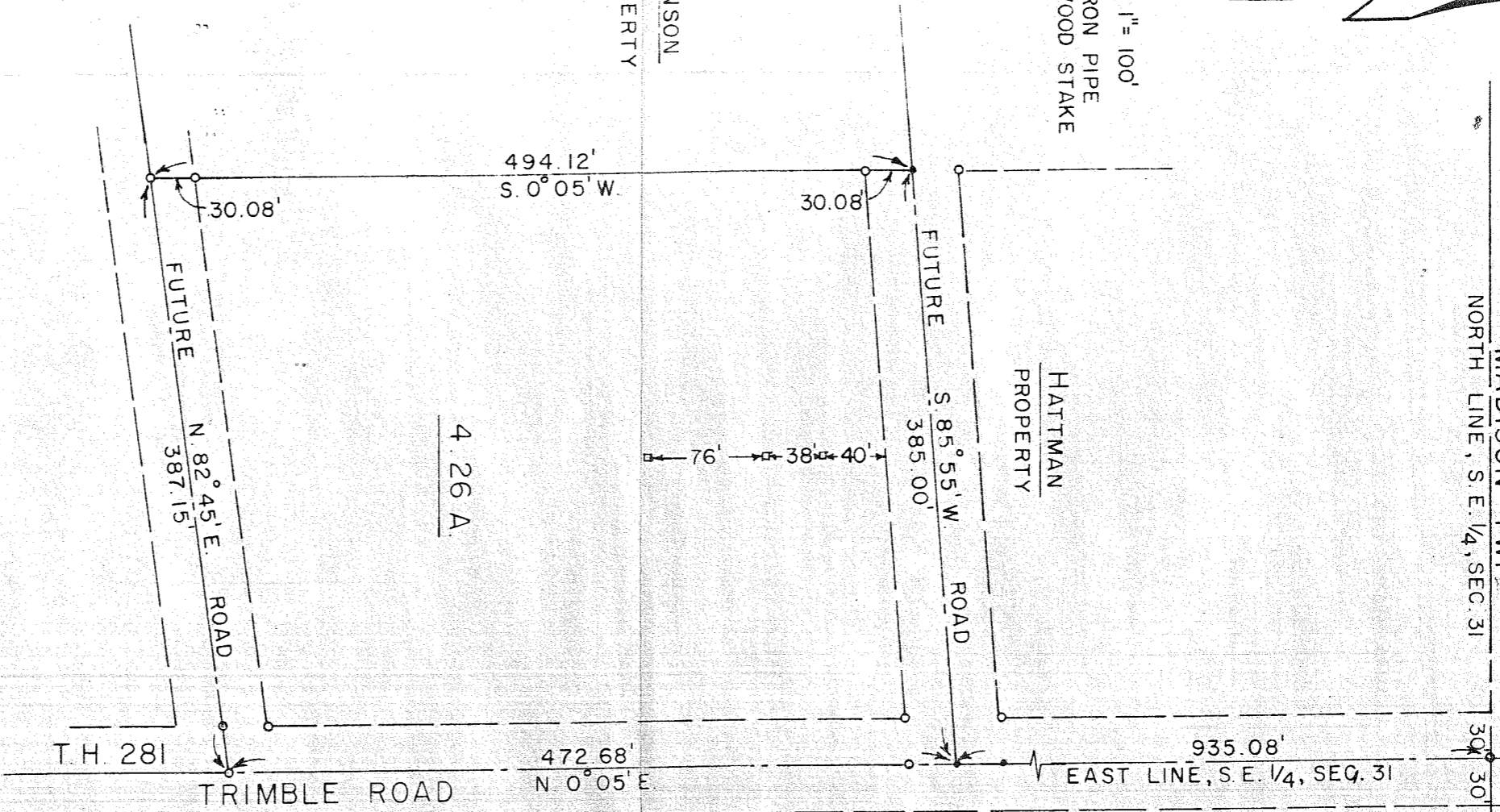

Description - being a part of the southeast quarter of section thirty-one of Township Twenty-one (T1) of Range Nineteen (R19) and commencing for the same at an iron pin in the center of Trimble Road (East line, S. 1/4, Sec. 31), said pin being located a distance of 935.08 feet S. 0° 05' E. along the east line from the northeast corner of the southeast quarter of said section; thence S. 85° 55' W. a distance of 385.00 feet to an iron pin; thence S. 0° 05' E. a distance of 494.12 feet to an iron pipe; distance 1.82 feet, a distance of 387.15 feet to an iron pipe in the center of Trimble Road (S. 1/4, Sec. 31); thence N. 0° 05' E. along the centerline of said road and the east line of the southeast quarter of said section a distance of 472.68 feet to the place of beginning of this plat. There is more or less but subject to all legal claims.

F. E. KROCKA

REG. SURVEYOR NO. 3702

SHELBY, OHIO

JUNE 7, 1958