

STN.	BEARING	DIST.
1.	S. 66° 16' W	419.70'
2.	S. 66° 41' W	523.30'
3.	S. 60° 10' W	939.50'
4.	S. 88° 32' W	796.70'
5.	N. 2° 18' E	1076.00'
6.	N. 88° 24' W	1556.40'
7.	S. 26° 42' E	531.45'

89° 14'
2° 18'
91° 32'

DON L. BORCHARDT
SURVEYOR
MANSFIELD OHIO

C.C. CONSTANCE

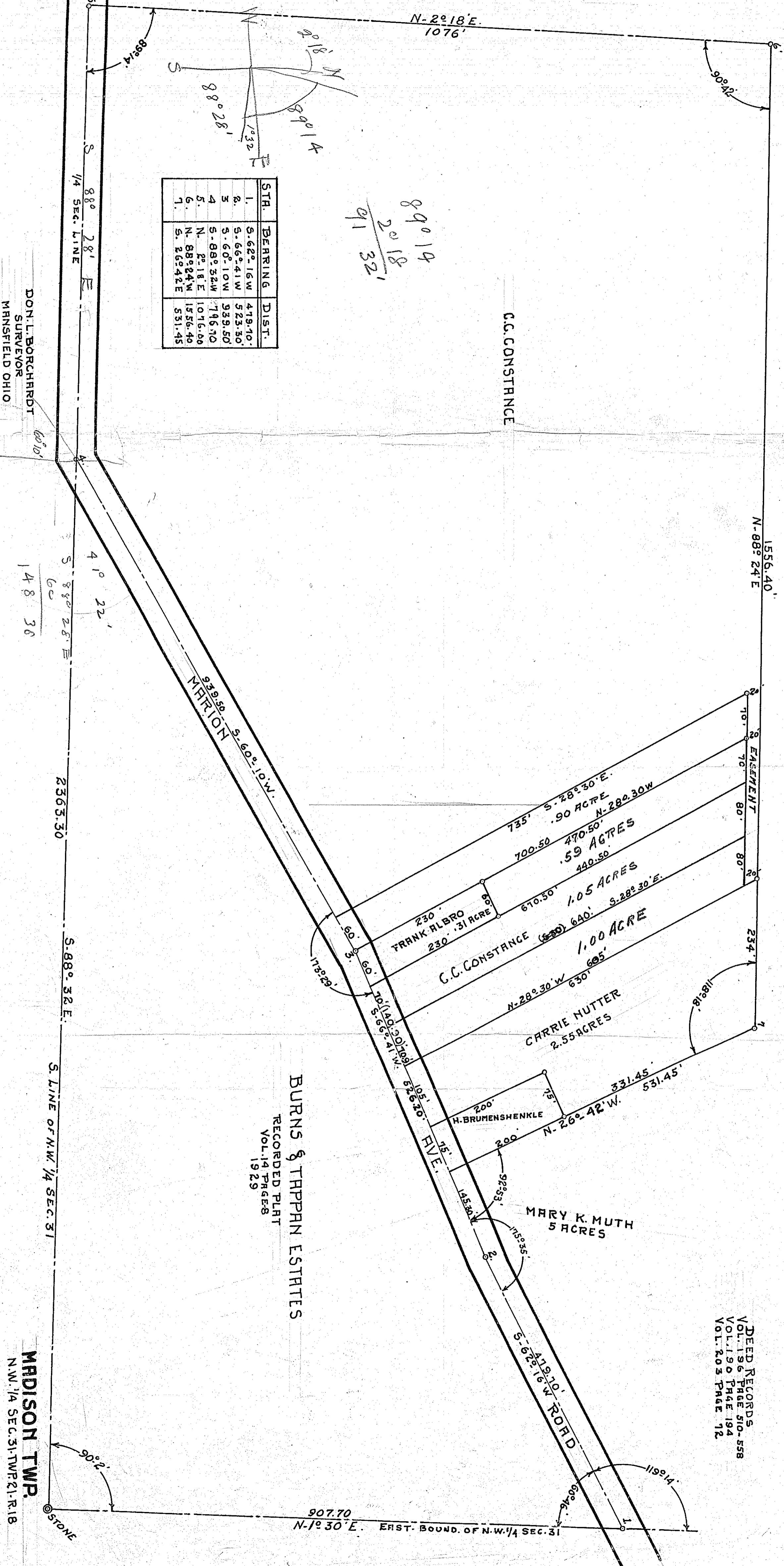

148 30

BURNS & TAPPAN ESTATES
RECORDED PLAT
VOL. 14 PAGES
19 29

DEED RECORDS
VOL. 190 PAGE 510-558
VOL. 190 PAGE 194
VOL. 203 PAGE 12

MADISON TWP.
N.W. 1/4 SEC. 31, TWP. 21, R. 18

907.70
N. 1° 30' E. EAST BOUND. OF N.W. 1/4 SEC. 31