

PLAT OF SURVEY

- FOR -

KRAUSE

PART OF LOT 2

ALTA - VISTA ALLOT<sup>15</sup> - SEC. 31, MADISON TWP.

REF. - PLAT BOOK 15, PAGE 28

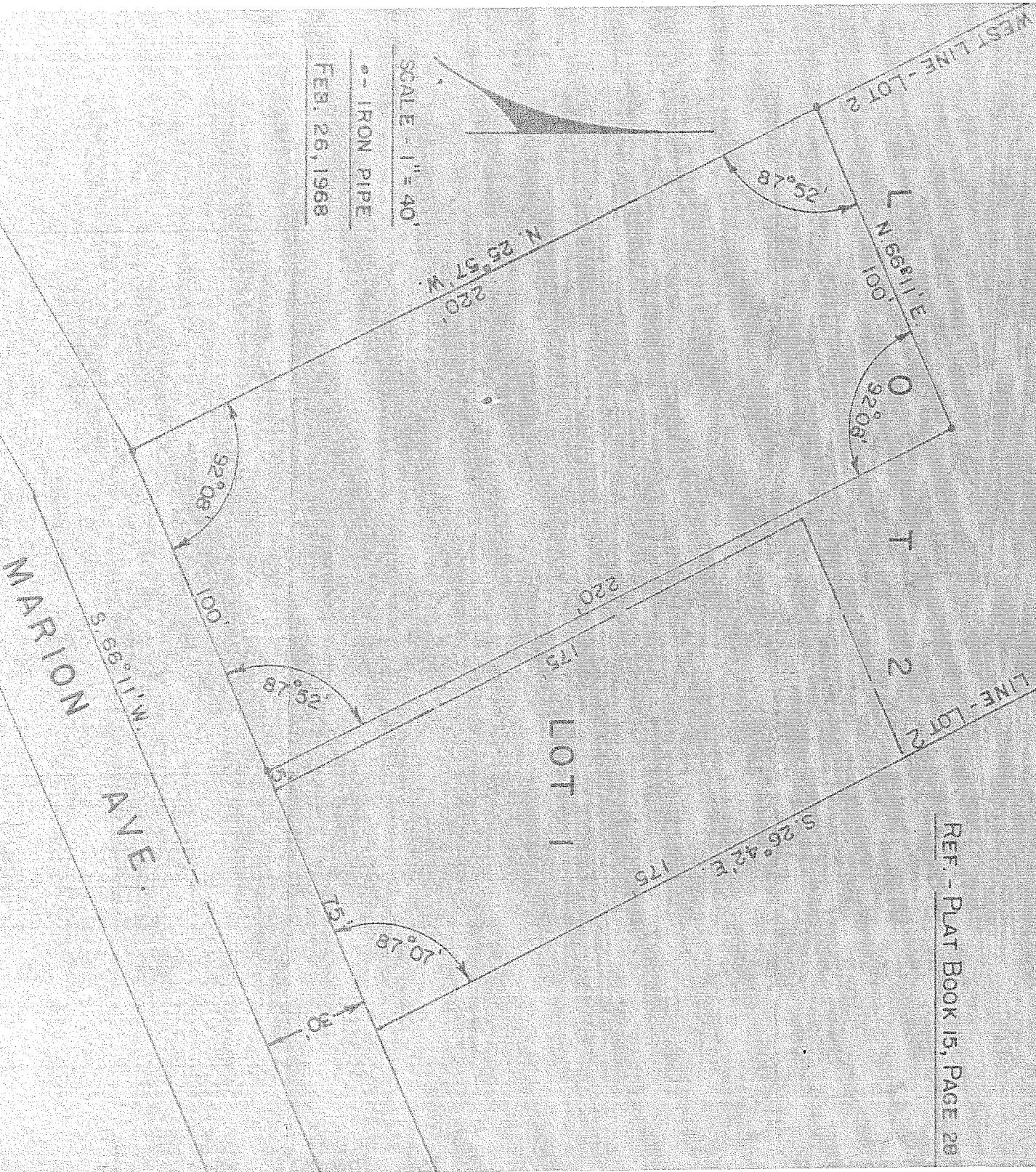

SCALE - 1" = 40'

o - IRON PIPE

FEB. 26, 1968

I hereby certify that a survey of the above described parcel (Part of Lot 2) has been made and that iron pipe have been placed at corners as indicated above.

*L. P. Hauger*

L. P. Hauger,  
Reg. Surveyor No. 4866

Description - Part of Lot 2 Situated in the Township of Madison, County of Highland and State of Ohio and being a part of Lot 2 in the Alta-Vista Allotment as recorded in Plat Book 15, Page 28 and more particularly described as follows:

Commencing at an iron pipe at the southwest corner of Lot 2 on the north line of Marion Ave.; thence northwesterly along the west line of Lot 2 a distance of 220 feet to an iron pipe; thence northeasterly by an interior angle of 87° 52' a distance of 100 feet to an iron pipe; thence southeasterly by an interior angle of 92° 08' a distance of 100 feet to an iron pipe on the north line of Marion Ave.; thence southwesterly by an interior angle of 87° 52' along the north line of Marion Ave. and the south line of said lot a distance of 100 feet to the place of beginning.