

PART OF LOT #1
 BUENS & TAPPAN ESTATES
 PLAT VOL. 14, P. 8
 THE BISSMAN COMPANY, INC.
 DEED VOL. 887 P. 667

THE PLACE OF
 BEGINNING

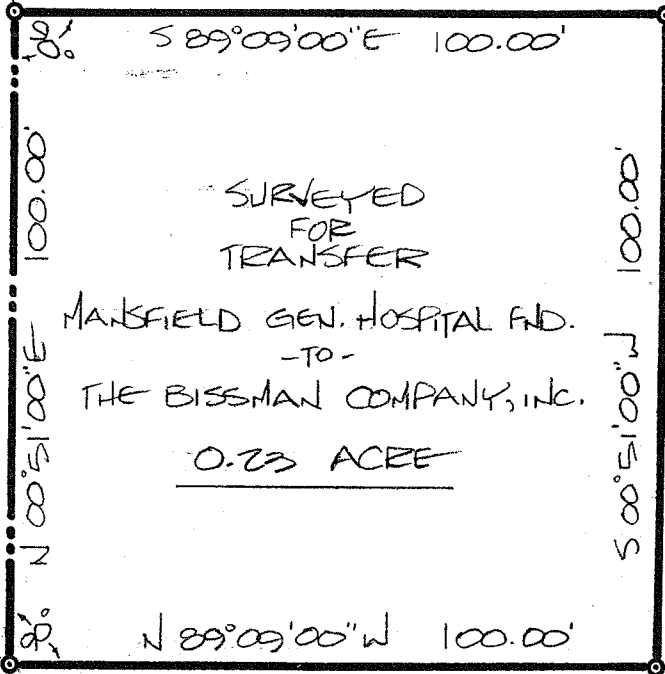

BEARINGS ARE
 BASED ON AN
 ASSUMED
 MERIDIAN.

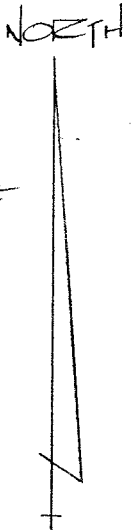

SCALE: 1" = 30'

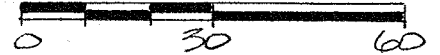

INDICATES PROPERTY
 CORNERS OF THIS
 SURVEY MARKED BY
 1/2" IRON PINS WITH
 CAPS STAMPED
 "SEILER, 6869".

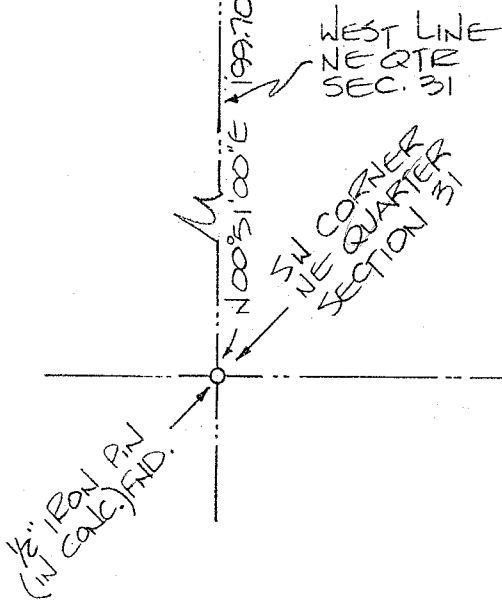

MANSFIELD GENERAL HOSPITAL FOUNDATION
 159.77 A
 DEED REF: VOL. 689 PG. 511

SURVEY PLAT FOR PROPERTY TRANSFER

PART NE QUARTER SEC. 31
 MADISON TOWNSHIP
 RICHLAND COUNTY, OHIO

DATE: MAY 2, 1988 SCALE: 1" = 30'

DRWG. N^o: 882210 DRWN. BY: JCS

Douglas C. Seiler

SURVEY BY: DOUGLAS C. SEILER
 REG. SURVEYOR # 6869
 52 1/2 NORTH MAIN STREET
 MANSFIELD, OHIO 44902
 (419) 525-3644