

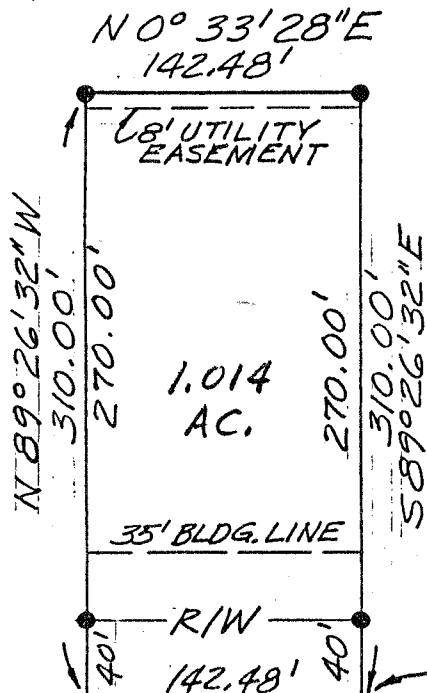

V. 867, P. 215
MILLSBORO DEVELOPMENT
CORPORATION

SCALE 1" = 100'



• 5/8" x 30" LG. REBAR SET W/
CAP STAMPED
RICHLAND ENGINEERING LIMITED
ROBERT A. CUNNING
RLS 4939

N.E. CORNER
S.E. 1/4 SEC. 30

S 50° 33' 28" W 1394.27'
TRIMBLE RD. C.H. 281

E. FLOOD

E. LINE, S.E. 1/4 SEC. 30

The grantor, grantee and all subsequent owners or assignees taking title from, under or through the grantor or grantee agrees that any use or improvement made on this land shall be in conformity with all existing valid zoning, platting, health, or other lawful rules and regulations."

TWP. OF MADISON, COUNTY OF RICHLAND,
STATE OF OHIO & BEING PART OF S.E. 1/4 SEC. 30
T. 21 R. 18

APPROVED BY THE MANSFIELD CITY PLANNING COMMISSION,
NO PLAT REQUIRED.

SIGNED: *Bob Boyd*
SECRETARY, CITY PLANNING COMMISSION,
DATE: 12-29-87

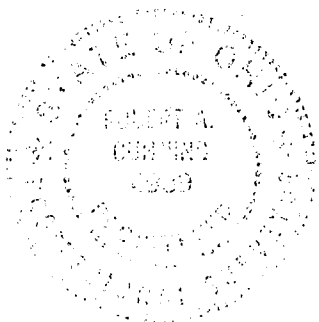

Robert A. Cunning

ROBERT A. CUNNING
REG. SURVEYOR #4939
DECEMBER 29, 1987