

MILLSBORO ESTATES

SUBDIVISION OF A PART OF THE N.E. 1/4 SW SECTION 30 MADISON TOWNSHIP, RICHLAND COUNTY OHIO - 1953.

Acknowledgement: The owners of the enclosed divided property hereby certify that the location and dimensions are correct for the purposes mentioned.

Richard S. Williams
 Witness
Edward T. Daffner
 Owner
George R. Daffner
 Owner

County of Richland State of Ohio

Before me a Notary Public, in and for said county and state personally appeared the above signers who recognize their signatures to be their free act and deed, IN WITNESS WHEREOF, I hereunto affix my name and seal this 11th day of January 1954.

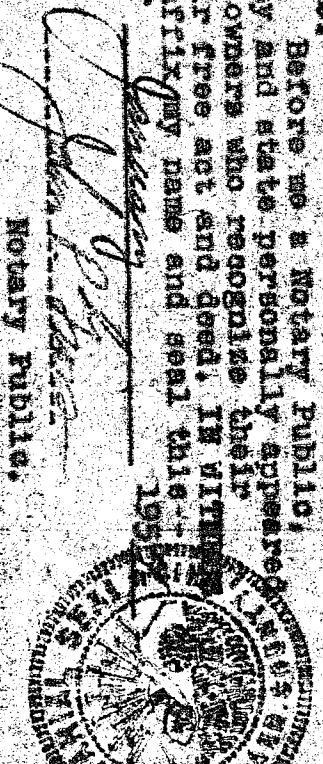

Approved by the City Engineer of Mansfield Ohio
 Date April 5, 1954 - *Joseph P. Corveth* City Engineer.
 Approved and accepted by the Planning Commission of the City of Mansfield.
Frank J. Edwards Secy to the Commission.

Surveyed and prepared by *Raymond L. Williams* Engineer.

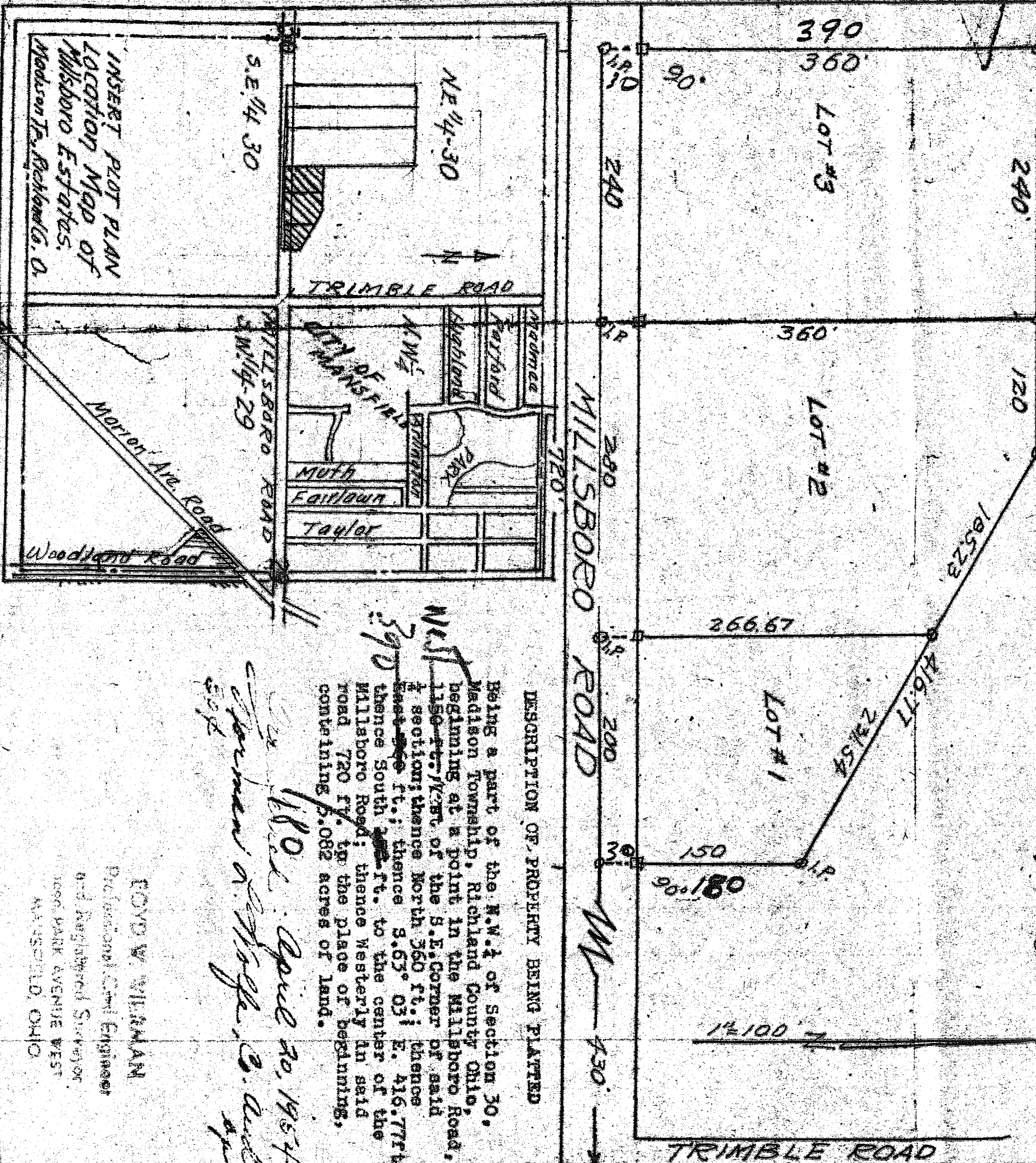

DESCRIPTION OF PROPERTY BEING PLATTED

Being a part of the N.W. 1/4 of Section 30, Madison Township, Richland County Ohio, beginning at a point in the Millsboro Road, 1150 ft. West of the S.E. Corner of said 1/4 section; thence North 360 ft.; thence East 90 ft.; thence South 3.63° 03' E. 416.77 ft. thence South 180 ft. to the center of the Millsboro Road; thence westerly in said road 720 ft. to the place of beginning, containing 0.082 acres of land.

1180
April 20, 1954
Raymond L. Williams, C. Eng.

LOYD W. WILLMAN
 Professional Civil Engineer
 and Registered Surveyor
 1000 BANK AVENUE WEST
 MANSFIELD, OHIO

INSERT PLAT PLAN
 LOCATION MAP OF
 MILLSBORO ESTATES,
 Madison Twp. Richland Co., O.