

MILLSBORO ROAD - NORTH LINE - SW 1/4

NE CORNER SW 1/4 SEC. 29

589°23'W - 1,128.35'

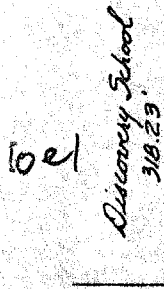

Joel

20.045 AC.
PARCEL "A"

Ellen

J & E

11.104 AC.
PARCEL "B"

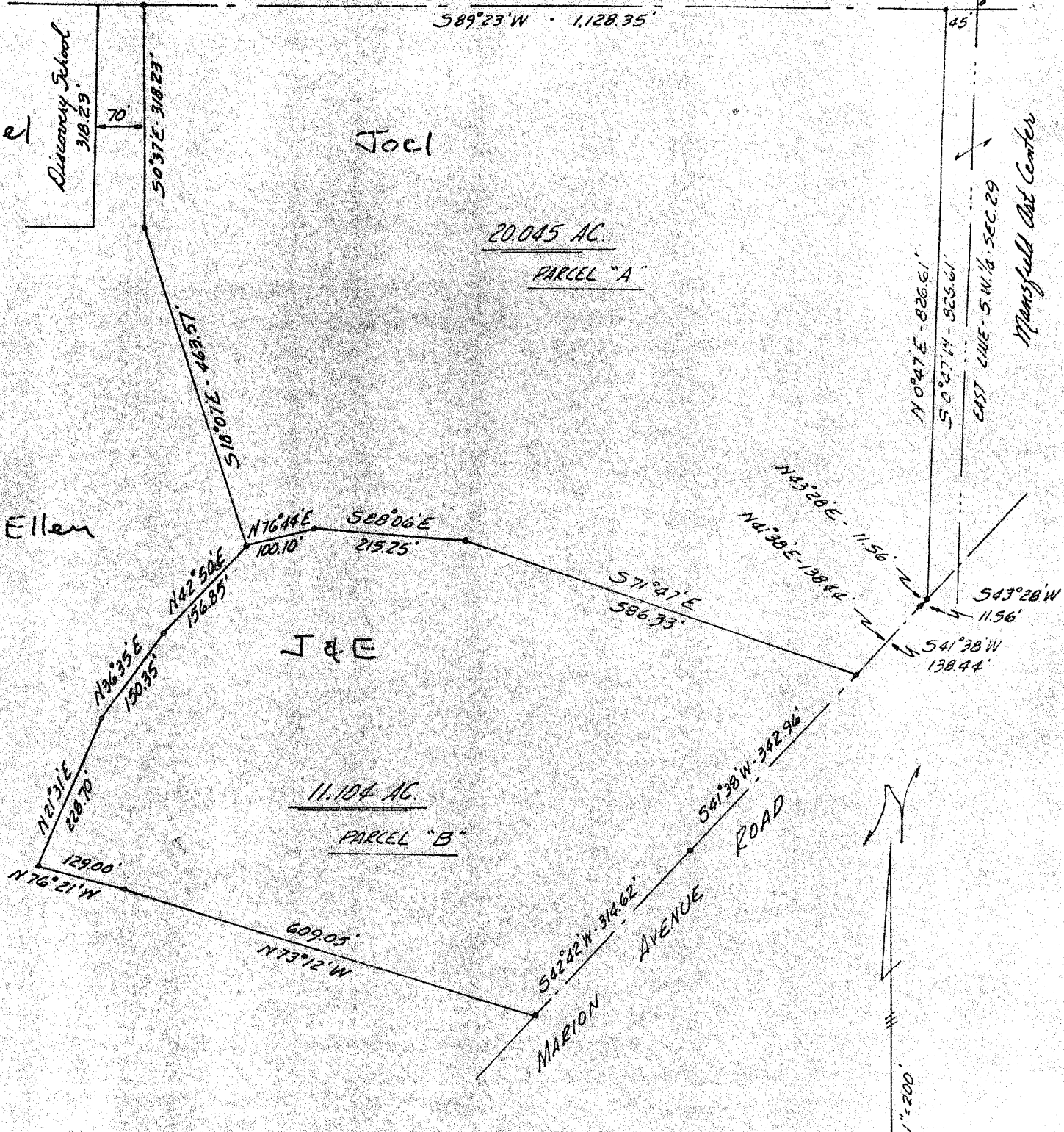

1"=200'

PLAT OF SURVEY OF BLACK LANDS
SOUTHWEST QUARTER - SEC. 29
MADISON TOWNSHIP, RICHLAND COUNTY