

Corp. Line

MILLSBORO RD.

360<sup>.87</sup>  
Site  
365

511.32  
4.71  
The Discovery School Inc.  
234.92  
285  
285  
309.68  
2.04  
305.68  
Corp. Line  
285  
285  
318.23  
468.75  
276.4  
150.52

J. Black  
20.045A

E. Flood  
61.66A

F-11

J. Black  
E. Flood  
11.104A

WATKINS RD.  
1656.14

1650.15

J. Black  
23.58A

MANSFIELD  
MARIO V  
1860.17

Raemellon Farm  
27.5A

804.28

978.09

1778.05

SCALE

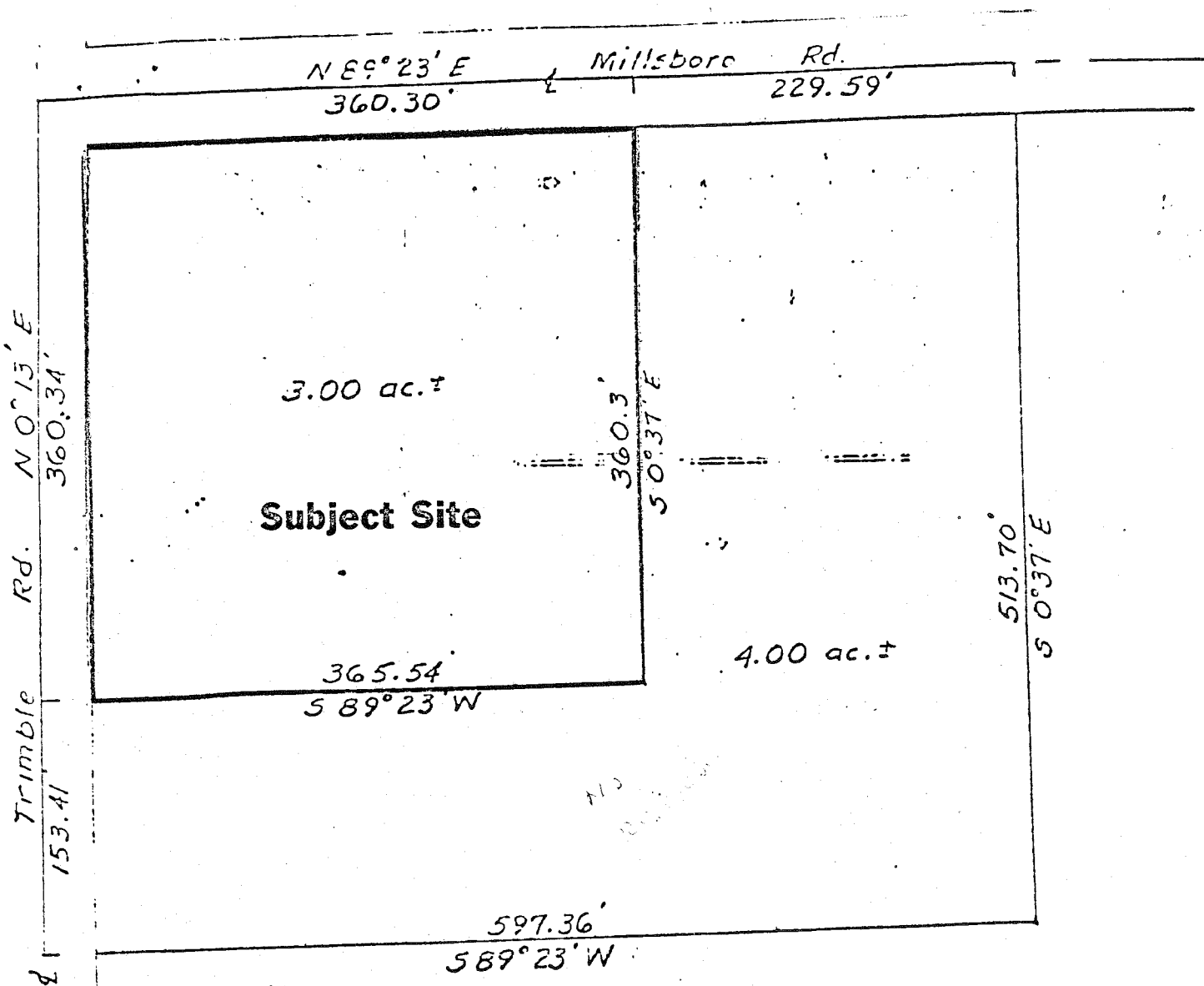

Plat of Survey for  
Ellen Flood  
SW 1/4 - Sec. 29 - T 21 - R 18  
Madison Township  
Richland County  
Ohio

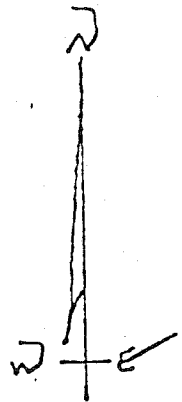

Dec. 1982  
Scale: 1" = 100'

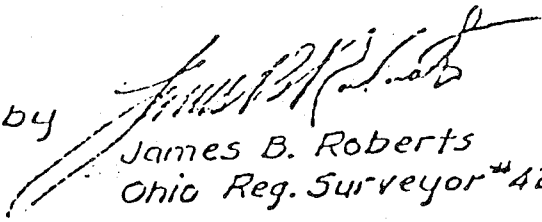
Survey by   
James B. Roberts  
Ohio Reg. Surveyor #4279

LEGAL DESCRIPTION

Parcel #1

Being known as a part of the Southwest Quarter of Section 29, Township 21, Range 18, Madison Township, Richland County, Ohio, and more fully described as follows:

Beginning for the same at the intersection of the centerlines of Trimble Road with Millsboro Road. THENCE North 89 degrees 23 minutes East along the centerline of Millsboro Road a distance of 360.30 feet.

THENCE South 0 degrees 37 minutes East a distance of 360.30 feet to an iron pin.

THENCE South 89 degrees 23 minutes West a distance of 365.54 feet to a point in the centerline of Trimble Road.

THENCE North 0 degrees 13 minutes East along the centerline of Trimble Road a distance of 360.34 feet to the Place of Beginning and contains 3.00 Acres more or less but subject to all legal easements of record.