

N.E. Corner S.E. 1/4 Sec. 29

N.W. Corner S.W. 1/4 Sec. 28

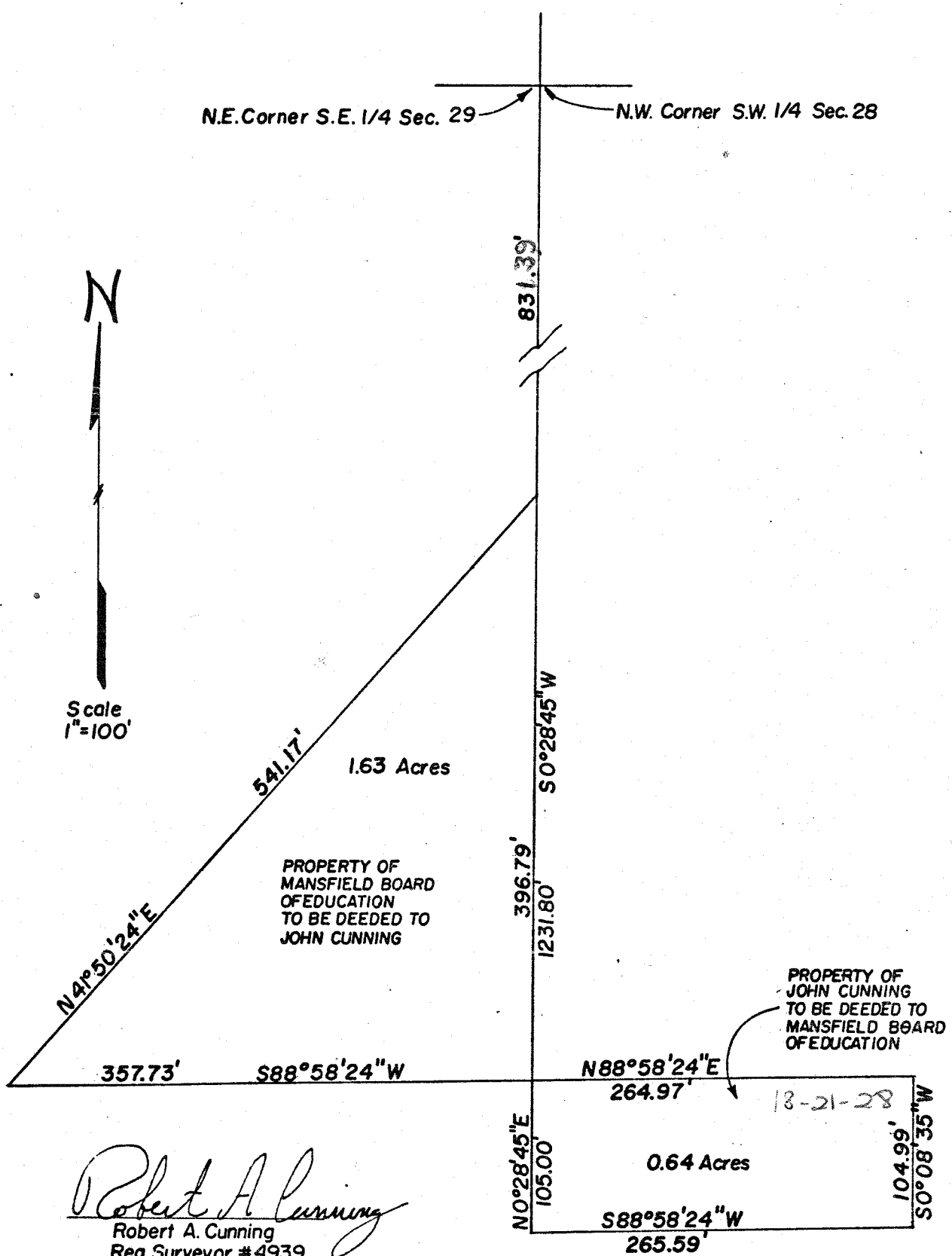

PROPERTY OF MANSFIELD BOARD OF EDUCATION TO BE DEEDED TO JOHN CUNNING

PROPERTY OF JOHN CUNNING TO BE DEEDED TO MANSFIELD BOARD OF EDUCATION

Robert A. Cunning
 Robert A. Cunning
 Reg. Surveyor #4939
 9 October 1981

4875 - 9880 (N 105')