

PL. OL # 137
SD # 10

OL # 137 SD # 11, 6th WARD
CITY OF MANSFIELD

GEORGE HOFFER

CORPORATION LINE CITY OF MANSFIELD

NORTH

DRW. No: 6553

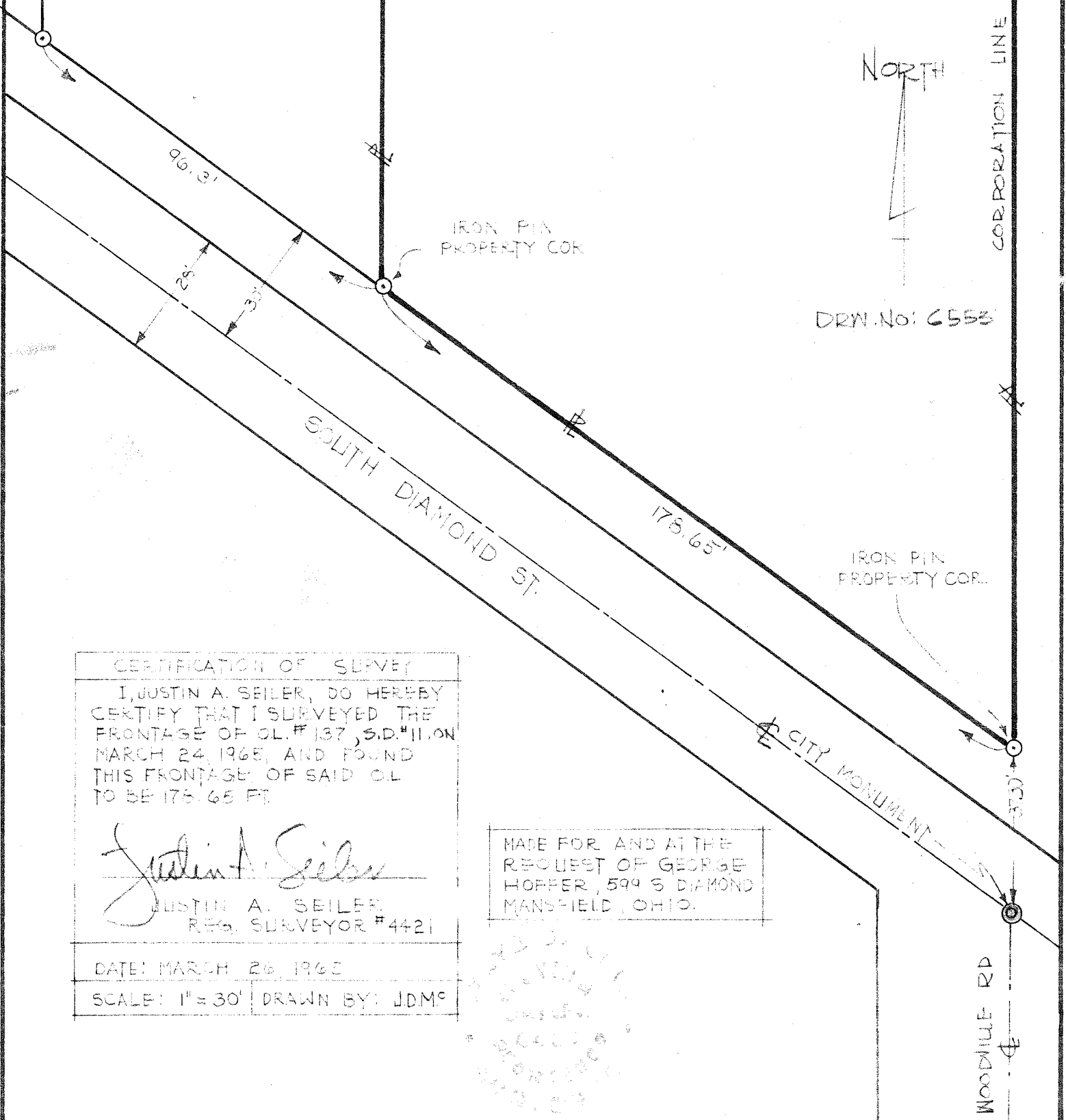

CERTIFICATION OF SURVEY

I, JUSTIN A. SEILER, DO HEREBY CERTIFY THAT I SURVEYED THE FRONTAGE OF OL # 137, S.D. # 11, ON MARCH 24, 1965, AND FOUND THIS FRONTAGE OF SAID OL TO BE 178.65 FT.

Justin A. Seiler
JUSTIN A. SEILER
REG. SURVEYOR # 4421

MADE FOR AND AT THE REQUEST OF GEORGE HOFFER, 599 S DIAMOND MANSFIELD, OHIO.

DATE: MARCH 26 1965

SCALE: 1" = 30' DRAWN BY: JDM^c

