

SURVEY PLAT

PART NW QUARTER SECTION 27  
MADISON TOWNSHIP (T-21, R-18)  
CITY OF MANSFIELD, RICHLAND COUNTY, OHIO  
FOR: RICHLAND COUNTY COMMISSIONERS  
DEED REF.: VOLUME 79 PAGE 208 & 557

SIGNED: *Gerald R. Hopper*  
SECRETARY, CITY PLANNING COMMISSION

DATE: 5/15/90

"The grantor, grantee and all subsequent owners or assignees taking title from, under or through the grantor or grantee agrees that any use or improvement made on this land shall be in conformity with all existing valid zoning, platting, health, or other lawful rules and regulations."

APPROVED BY THE MANSFIELD CITY PLANNING COMMISSION...  
NO PLAT REQUIRED.

RICHLAND COUNTY  
COMMISSIONERS  
VOL. 79 PG. 208 & 557

R HOME AVE.

R CLEVELAND AVE

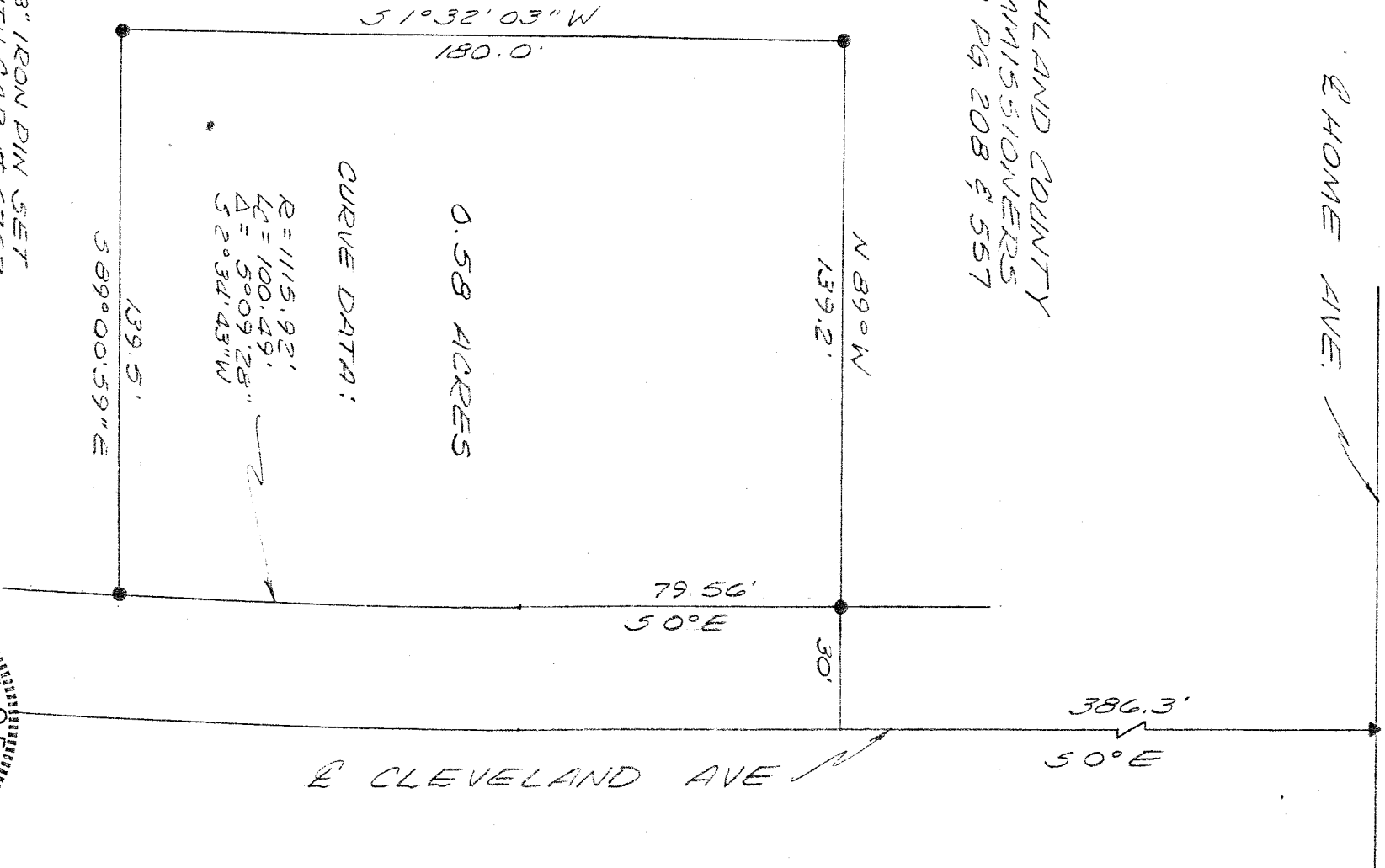

0.58 ACRES

CURVE DATA:

R=1115.92'  
L=100.49'  
Δ=50°09'28\"  
Δ=52°34'43\"W

● 5/8" IRON PIN SET  
WITH CAP # 6252  
▲ P.K. NAIL SET

BEARINGS ARE FROM AN  
ASSUMED MERIDIAN AND  
ARE FOR THE PURPOSE  
OF ANGULAR MEASUREMENT  
ONLY.

APPROVED  
TAX MAP OFFICE  
EAM INITIAL  
5-15-90 DATE

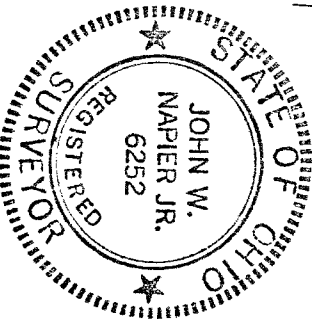

JOHN W. NAPIER, JR.  
REG. SURVEYOR NO. 6252

