

RAYMOND PAGE

N. E. 1/4 - SEC. 27 - T. 21 - R. 18

MANSFIELD - O.

HOME AVE. EXTENDED

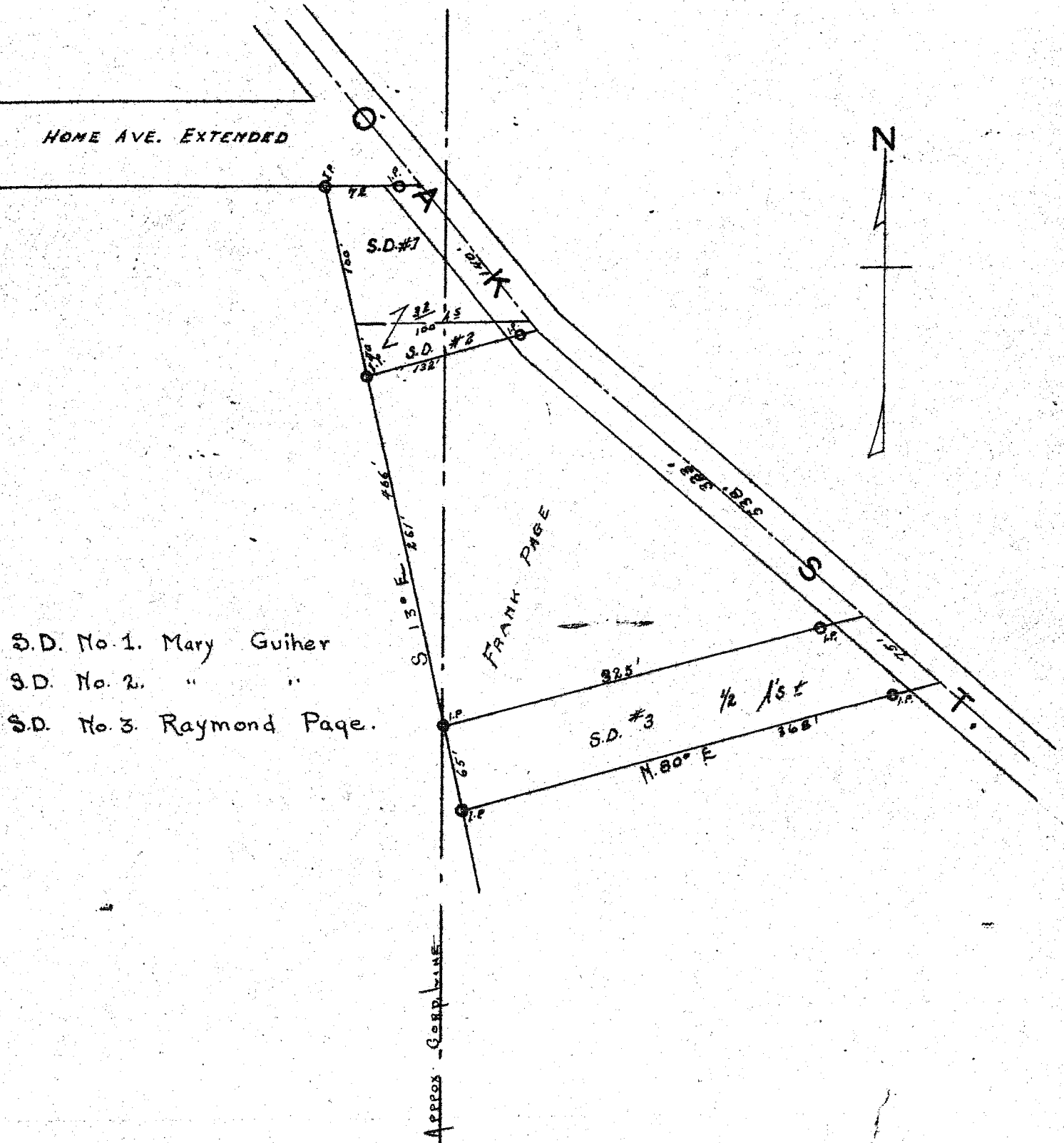

- S.D. No. 1. Mary Guiher
- S.D. No. 2. " "
- S.D. No. 3. Raymond Page.

W.E. RUSK C.E.  
D.L.B.

JUNE - 1930