

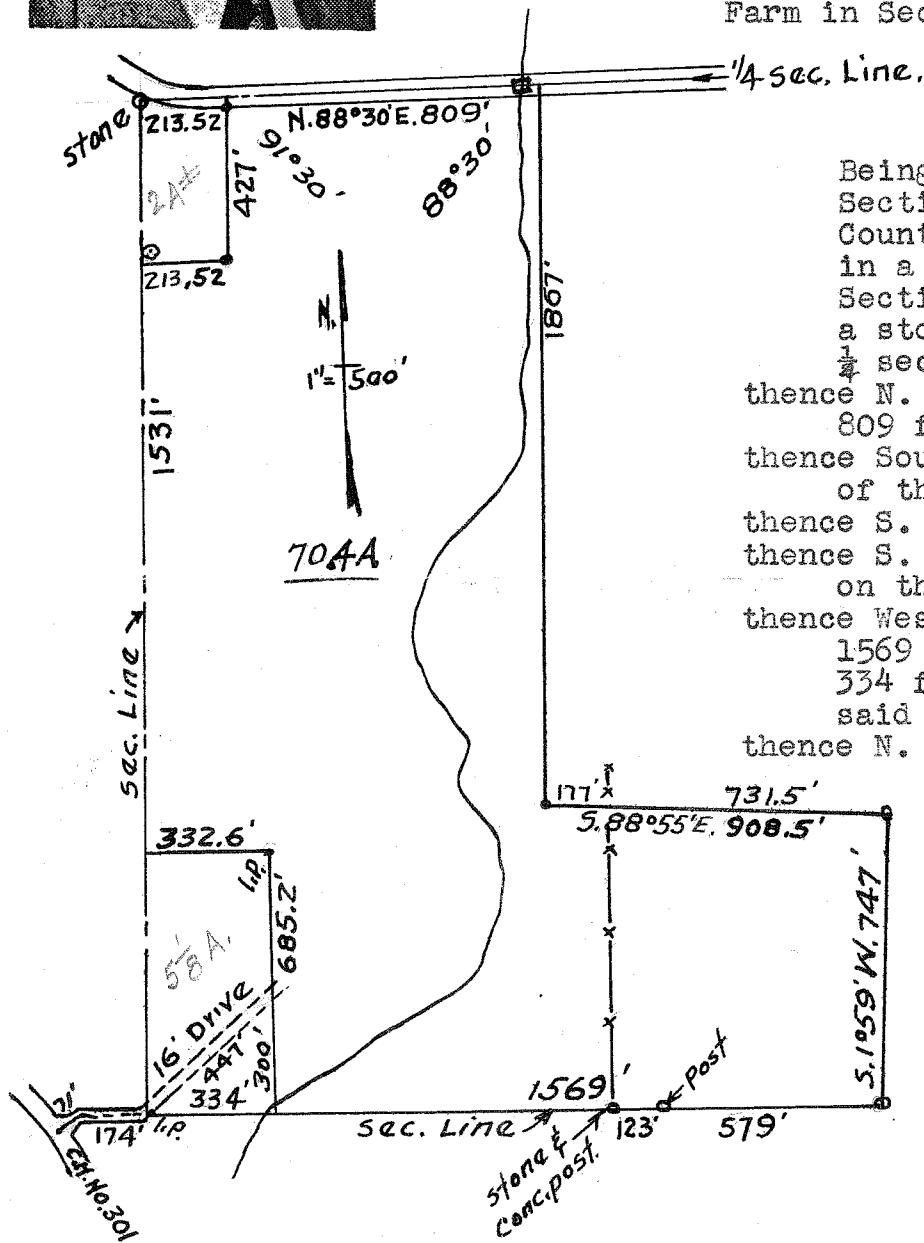

MANSFIELD, OHIO,

Certificate of Survey from the
above office of the John C. Calhoun
Farm in Section 26 Madison Twp.



Description.

Being a part of the S.W. $\frac{1}{4}$ of Section 26, Madison Twp., Richland County Ohio, beginning for same in a Public Highway on the $\frac{1}{4}$ Section Line 213.52 ft. East of a stone at the N.W. corner of said $\frac{1}{4}$ section;
 thence N. $88^{\circ} 30'$ E. in said highway 809 ft.;
 thence South parallel to the West line of the section 1867 ft.;
 thence S. $88^{\circ} 55'$ E. 908.5 ft.;
 thence S. $1^{\circ} 59'$ W. 747 ft. to a post on the S. line of said section;
 thence Westerly on the section line 1569 ft. to a point in the creek, 334 ft. E. of the S.W. corner of said section;
 thence N. parallel to the W. line of said section 685.2 ft. to an iron pin;
 thence S. $89^{\circ} 0'$ W. 332.6 ft. to a post on the W. section line;
 thence N. on the section line 1531 ft.;
 thence East parallel to the $\frac{1}{4}$ section line 213.52 to a post;
 thence North parallel to the W. section line 427 ft. to the place of beginning, containing 70.4 acres of land.

Note:- There is a right-of-way 16 ft. wide in the S.W. corner leading to the Lucas Road, which is 692 ft. long, approximately $\frac{1}{4}$ (one quarter) acre of land which belongs to this property.

Dated at Mansfield Ohio this 3rd day of January 1941.

Raymond D. ...
 Photo RB