

Lot Survey Pt. of Parcel #27

NW 1/4 Sec. 26 T. 21 R. 18.

Madison Twp.

Richland Co. O.

W. R. Rusk
Lic. Surveyor #931.

W. line Sec. 26

11 1/4 A

4 3/4 A

Fee \$ 10.00

SW Cor. N.W. 1/4
Sec. 26.

#29

445.50'

#28

858.72

OAK

838.72

(946.44)

1/2 A. Vol. 195 Page 257

194

346
- 0.50
2.96 A

Pt #2

31'

108.628

571.0 E

4 84 A

Rosa
Hoffman

#27

Road

Reference 18' to face Bridge Abut.

1 1/3 A.

Casper
Hoffman

#13

C.H. #2814

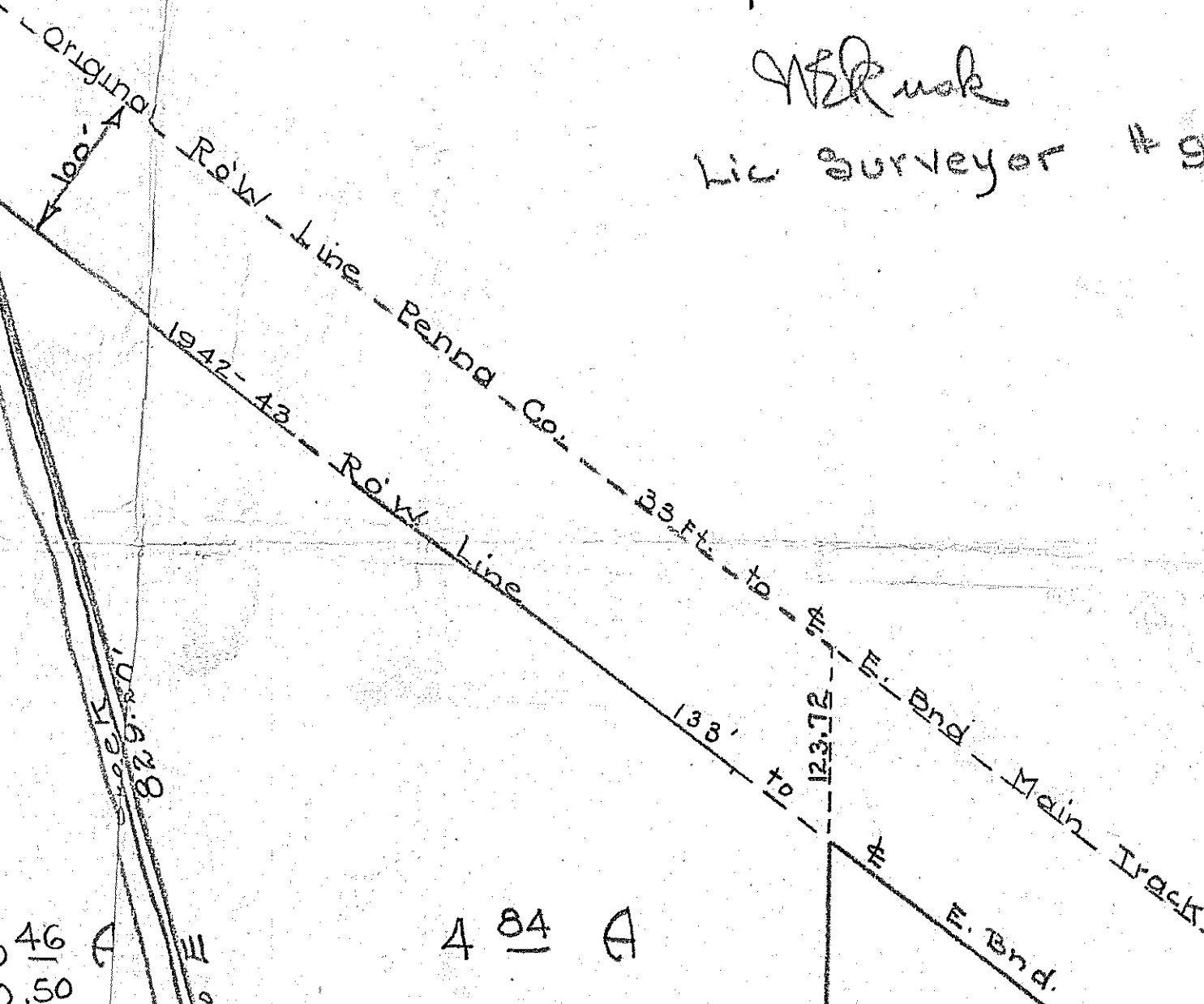

704.22