

LOT SURVEY FOR Boy Scout Troop #20 DATE 3-24-49

TOWN East Mansfield OHIO NO. _____

OWNER A.B. Collohan 3941 Butler, O OCCUPANT _____

SUB-DIV. Bahl Addn PT. OF NW QR. SEC. 26 TWP. 21 RN. 18

PLAT RECORDED IN VOL. 7 No. _____ PAGE 26 OF Plot Records

SCALE 1" = 40'

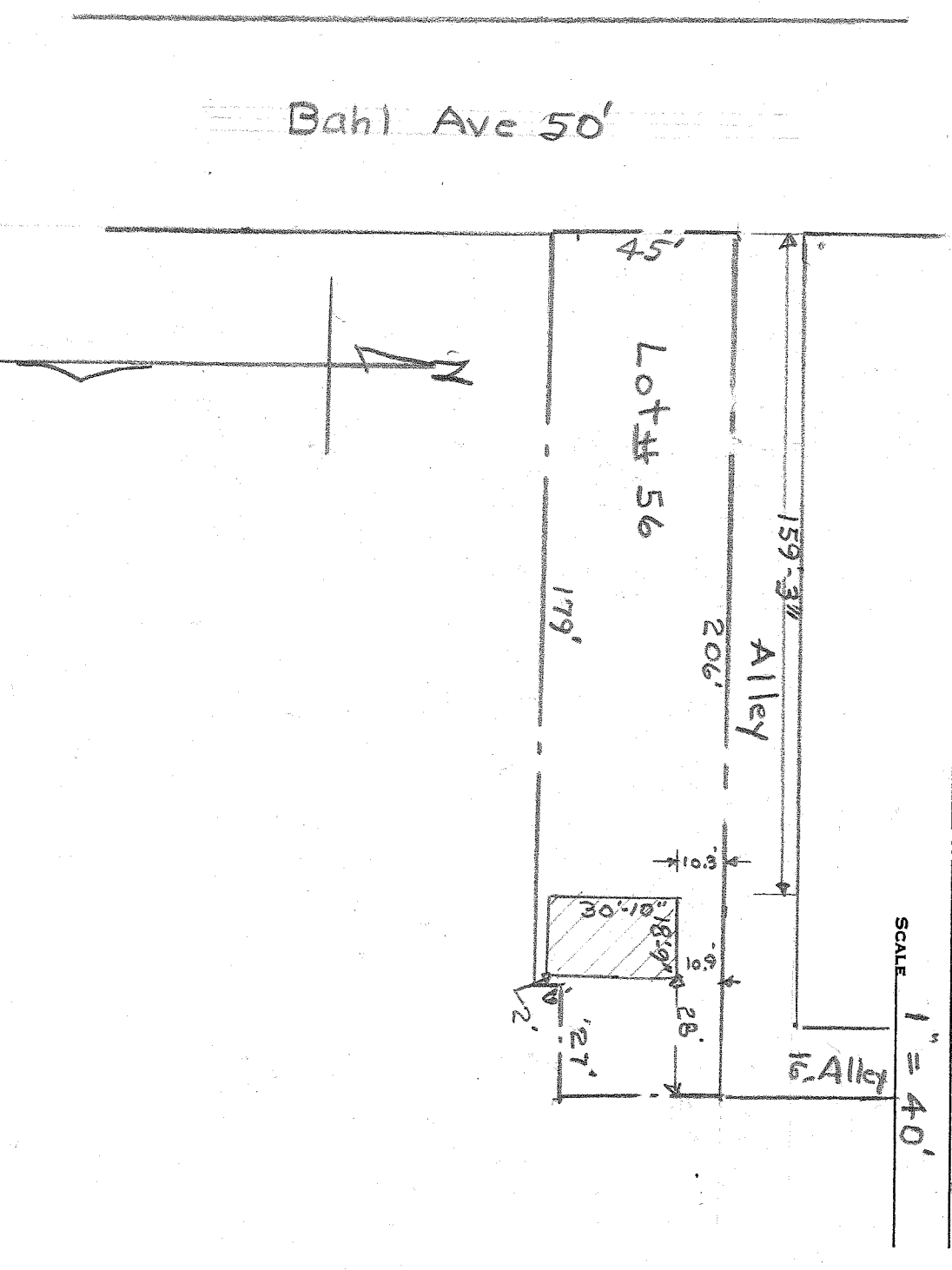

DESCRIPTION OF BUILDINGS

- No. 1 Boy Scout Building 30-10' x 18'-9"
- No. 2 Eaves extend 1'-1" beyond these dimensions
- No. 3 Measurements to building walls

I HEREBY CERTIFY THAT I HAVE MADE A SURVEY OF THESE PREMISES AND FIND THE LOT SIZE, BUILDINGS, EASEMENTS, SET-BACK LINES, ETC. TO BE SHOWN.

H.C. Sward ENGINEER AND SURVEYOR, MANSFIELD, OHIO
Lic. Surv #933