

Bahl Ave. 50'

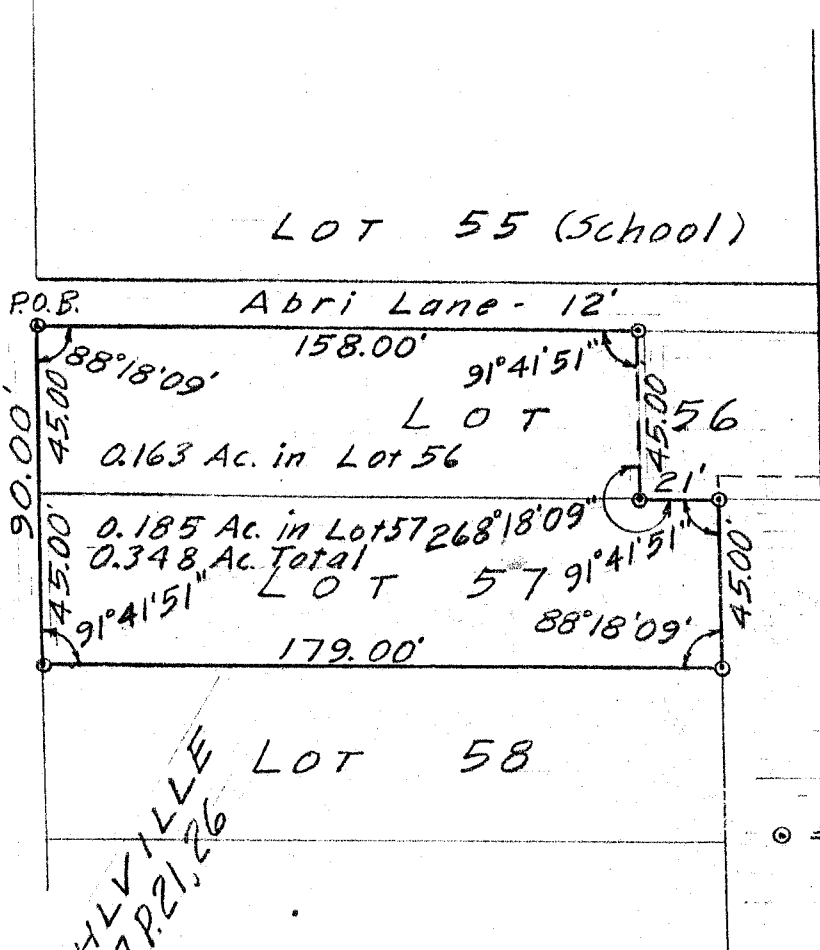

BAHLVILLE
Plat Vol. 7 P. 21, 26

NEW SURVEY
OF EXISTING PARCEL
TAX MAP APPROVED

EAN
INITIAL

10-2-92
DATE

DRAWING OF SURVEY FOR TERRY BROWN

LOT 57 AND PART OF OF LOT 56
OF BAHVILLE
NORTHWEST 1/4 OF SECTION 26
TOWNSHIP 21 RANGE 18
MADISON TOWNSHIP
RICHLAND COUNTY, OHIO

Robert M. Little
Registered Surveyor # Ohio 5524
September 30, 1992

