

SURVEY PLAT

PART OF THE NW 1/4 OF
SEC. 26, TWP 21, R-18
MADISON TWP, RICHMOND CO.

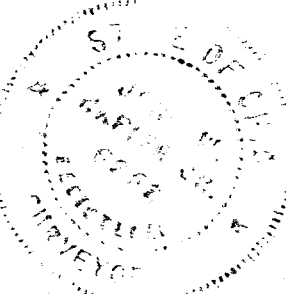

SURVEYED FOR C. LEE
John W. Mariette Jr.
JOHN W. MARIETTE JR
P.S. # 6252

26/60/20/09/92
REV 02/09/92
5-23-5
1"=100'
N

○ IRON PIN FOUND
● IRON PIN SET/CAP
* P.C. NAIL SET

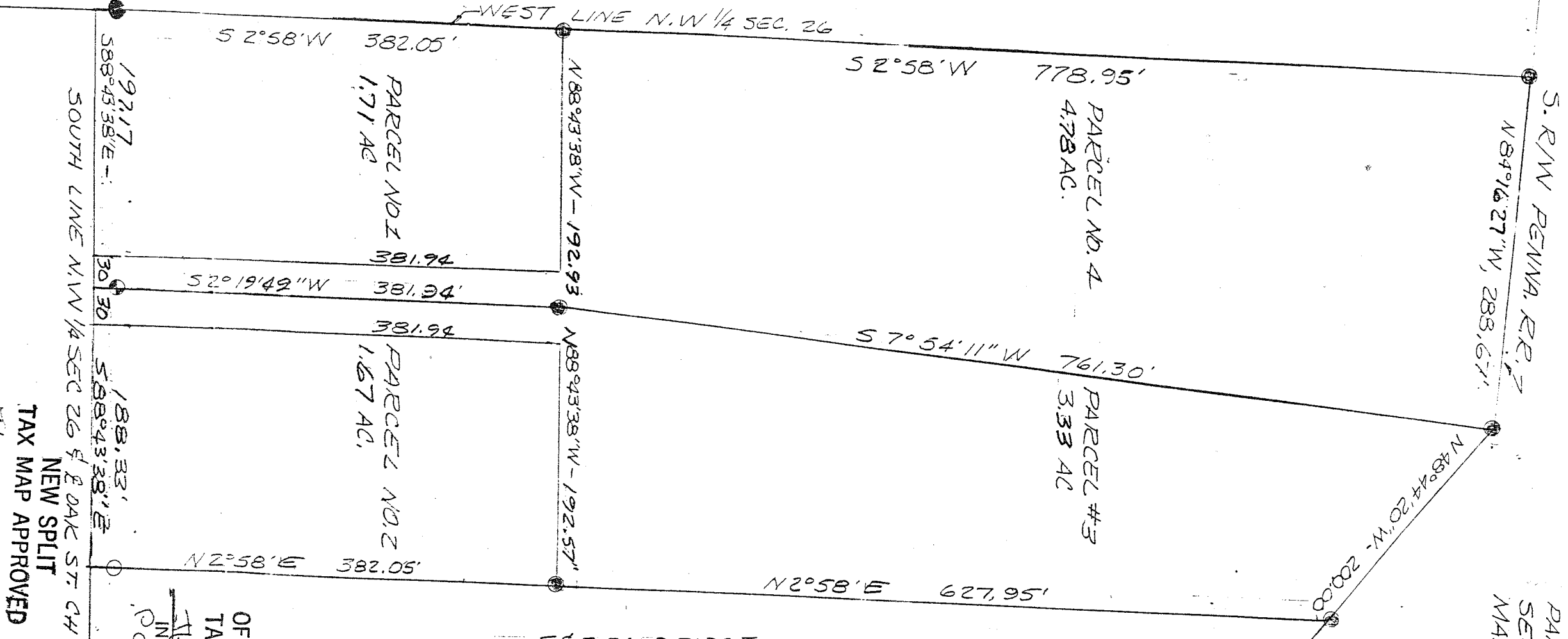

APPROVED BY THE MANSFIELD CITY PLANNING COMMISSION.
NO PLAT REQUIRED.
SIGNER: *[Signature]* DATE: 8-26-92
SECRETARY, CITY PLANNING COMMISSION:

NEW SURVEY
OF EXISTING PARCEL
TAX MAP APPROVED

INITIAL *[Initials]* DATE 8-27-92
Parcel 1

DR.A. *[Signature]* 8/27/92
M.T.M. TRANSFER APPROVED
JACK REINER
RICHMOND AIRPORT AIRPORT

NEW SPLIT
TAX MAP APPROVED
56
0-27-92

197.17
588.4338'E

SOUTH LINE N.W. 1/4 SEC 26
188.33'
588.4338'E

24 284