

S. ILLINOIS AVE. (C.H. 439)

WEST LINE OF NE 1/4 SECTION 26

S 79° 17' E 516.91'

E. DAVIS
2.59 AC.

NORTH

INDICATES PROPERTY CORNERS OF THIS SURVEY.
THIS SURVEY WAS MADE FOR AND AT THE REQUEST OF: MAURICE PISEL

THE PLACE OF BEGINNING

HICKORY LANE (T.H. 286)

FENCE POST

M. & M. PISEL
2.22 AC.

375.37'

387.66'

SURVEYED FOR TRANSFER: DAVIS TO PISEL
0.17 AC.

FENCE POST

IRON PIN

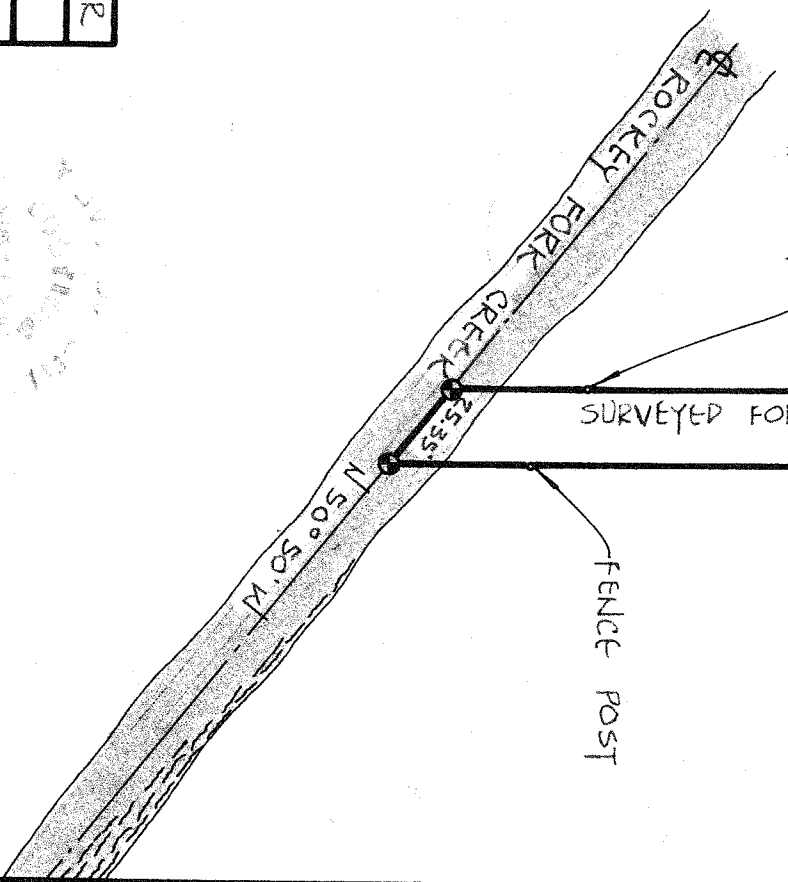

SURVEY PLAT FOR PROPERTY TRANSFER
PISEL

PT. NE 1/4 SECTION 26, T~21, R~18
MADISON TOWNSHIP
RICHLAND COUNTY, OHIO

DATE: MAY 22, 1973 SCALE: 1"=50'
DRAWING NO: 73907 DRAWN BY: JMG

SURVEY BY: JUSTIN A. SEILER
REG. SURVEYOR #4421

Justin A. Seiler