

J & C. RUDRICK
32 + AC.

NORTH

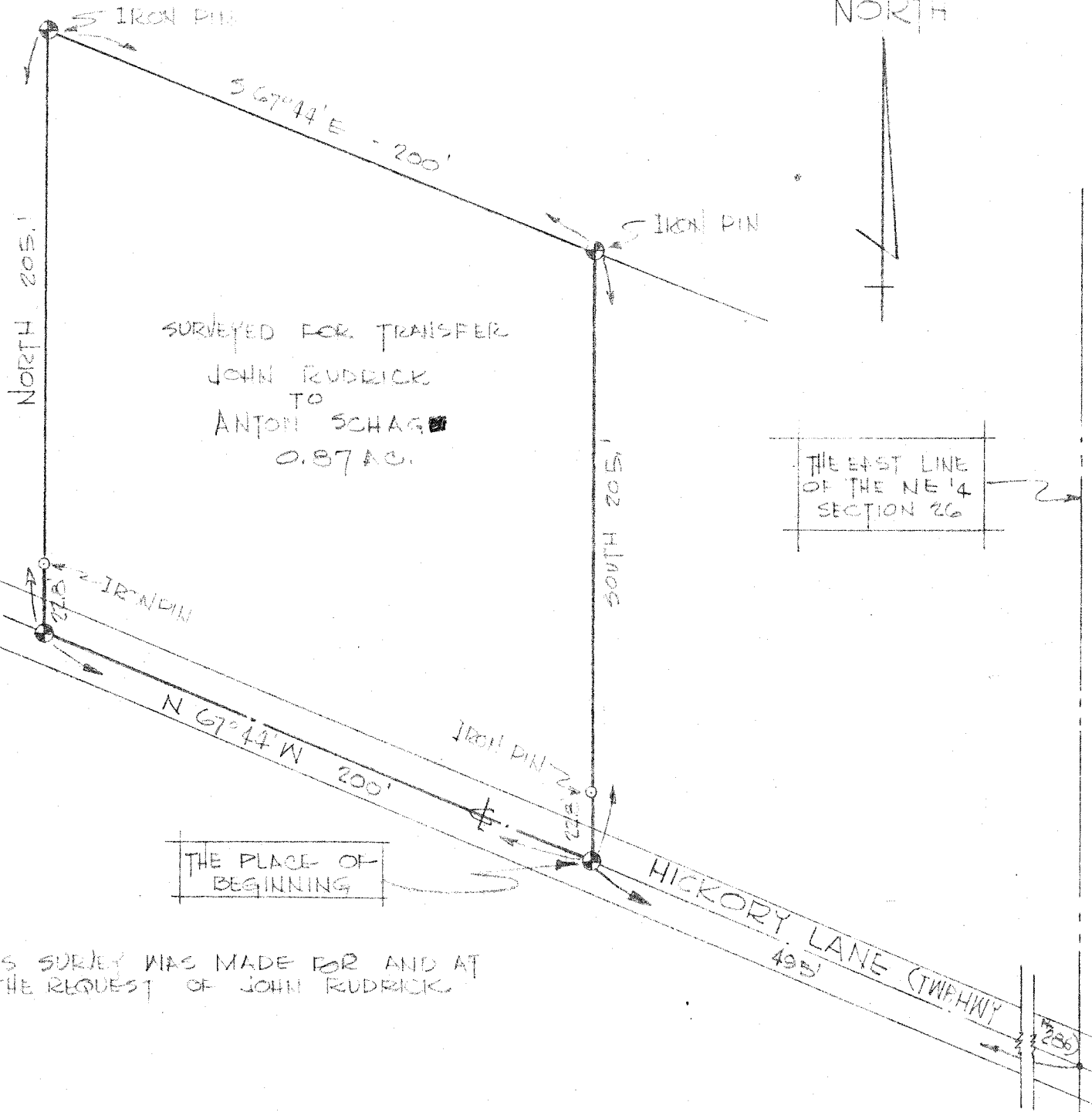

SURVEYED FOR TRANSFER
JOHN RUDRICK
TO
ANTON SCHAG
0.87 AC.

THE EAST LINE
OF THE NE 1/4
SECTION 26

THE PLACE OF
BEGINNING

HICKORY LANE (TWEHWY
495)

THIS SURVEY WAS MADE FOR AND AT
THE REQUEST OF JOHN RUDRICK

SURVEY PLAT FOR PROPERTY TRANSFER	
RUDRICK TO SCHAG	
PART NE 1/4 SECTION 26	
MADISON TOWNSHIP	
RICHLAND CO.	
OHIO	

Justin A. Seiler

SURVEY BY: JUSTIN A. SEILER
REG. SURVEYOR # 1121

DATE: JUNE 28, 1967	SCALE: 1" = 50'
DRAWING NO. 21304	DRWN BY: JAS