

North Line SW 1/4 Sec. 25.

Survey by *James B. Roberts*  
James B. Roberts  
Reg. Surveyor #4279

June 1983

• I.P. set  
• Post Fnd.

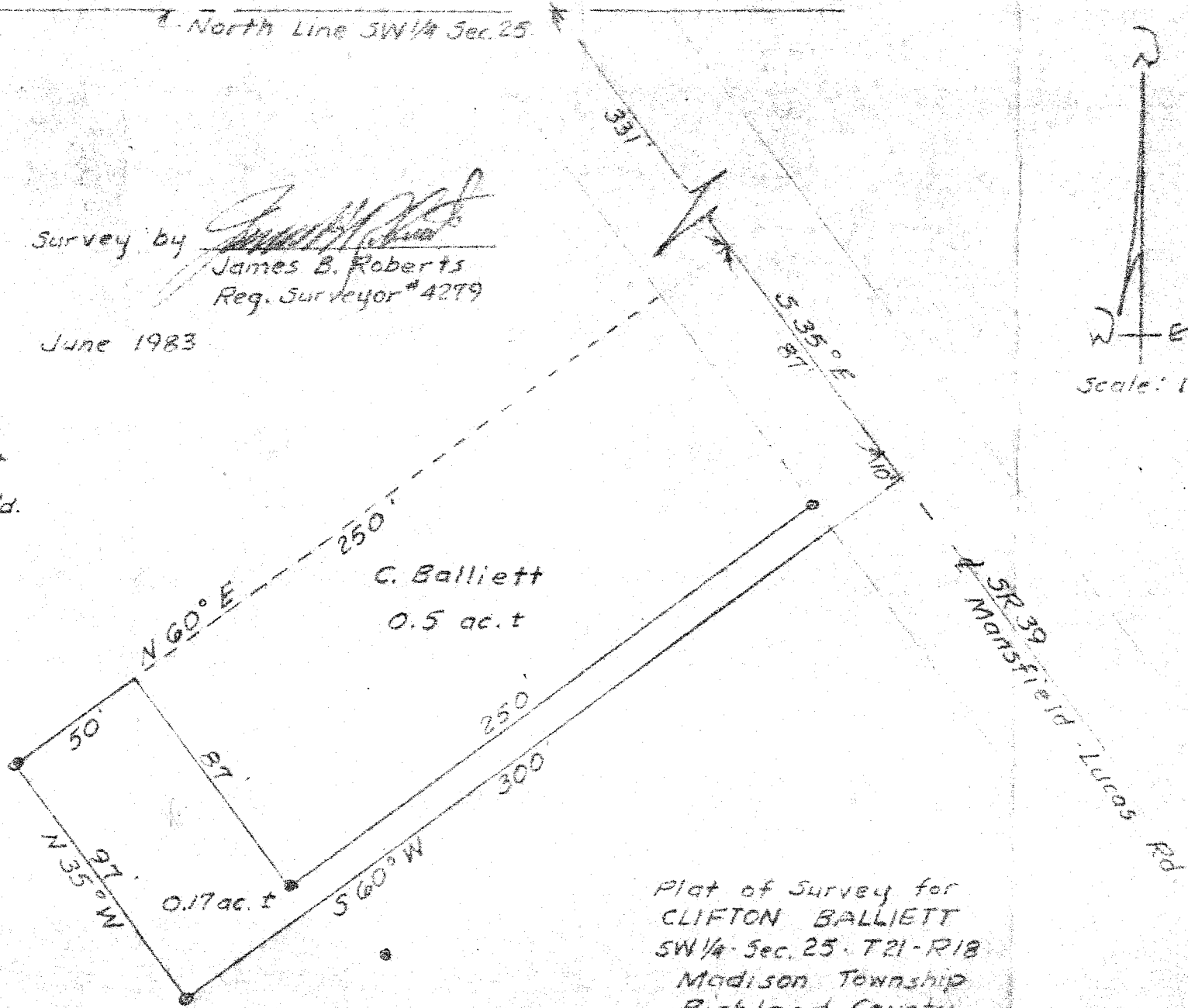

Scale: 1" = 50'

Plot of Survey for  
CLIFTON BALLIETT  
SW 1/4 Sec. 25, T21-R18  
Madison Township  
Richland County  
Ohio