

SURVEY FOR
GENEVIEVE HUNT
& KEITH MARKLEY

PART OF THE SE 1/4 &
SW 1/4 OF SEC. 25, T-21,
R-18, MADISON TWP,
RICHLAND CO., STATE
OF OHIO

BEARINGS ARE TO AN ASSUMED MERIDIAN
AND ARE USED TO EXPRESS ANGLES ONLY

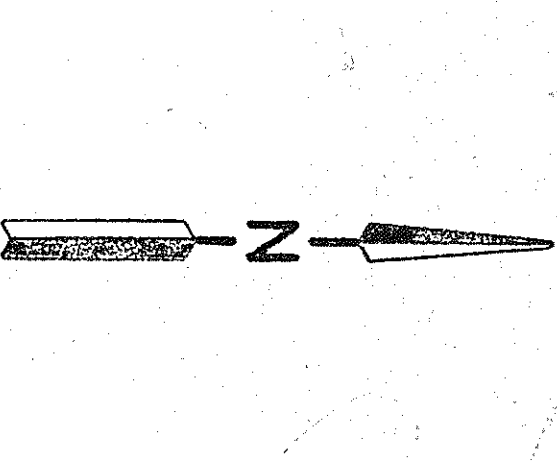
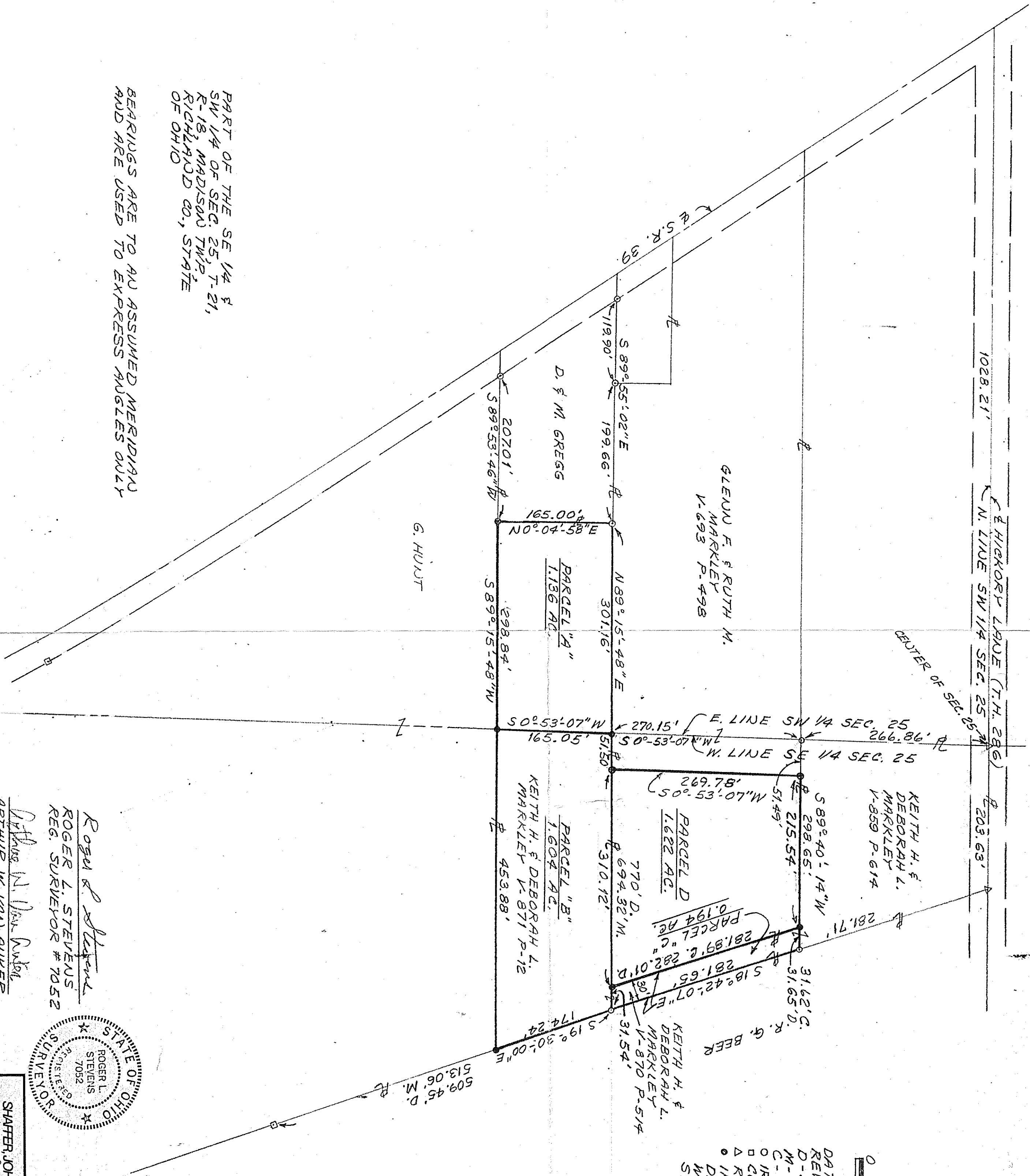

DATE 8-22-85
REK 6-23-89
D-DEED
M-MEASURED
C-CALCULATED
O-IRON PIV FOUND
Δ-GOOD. MONUMENT FOUND
Δ-RAILROAD SPIKE FD.
○-IRON PIV SET - 5/8"
DIA. REINFORCING ROD
WITH PLASTIC CAP
STAMPED "S.J. L. INC."

Roger L. Stevens
ROGER L. STEVENS
REG. SURVEYOR # 7052

Arthur W. Van Aker
ARTHUR W. VAN AKER
REG. SURVEYOR # 4722
SM 1668

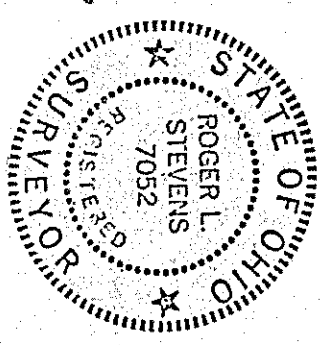

SHAFFER, JOHNSTON, LICHTENWALTER
& ASSOCIATES, INC.
CONSULTING ENGINEERS - SURVEYORS
MANSFIELD OHIO WOOSTER