

NORTH

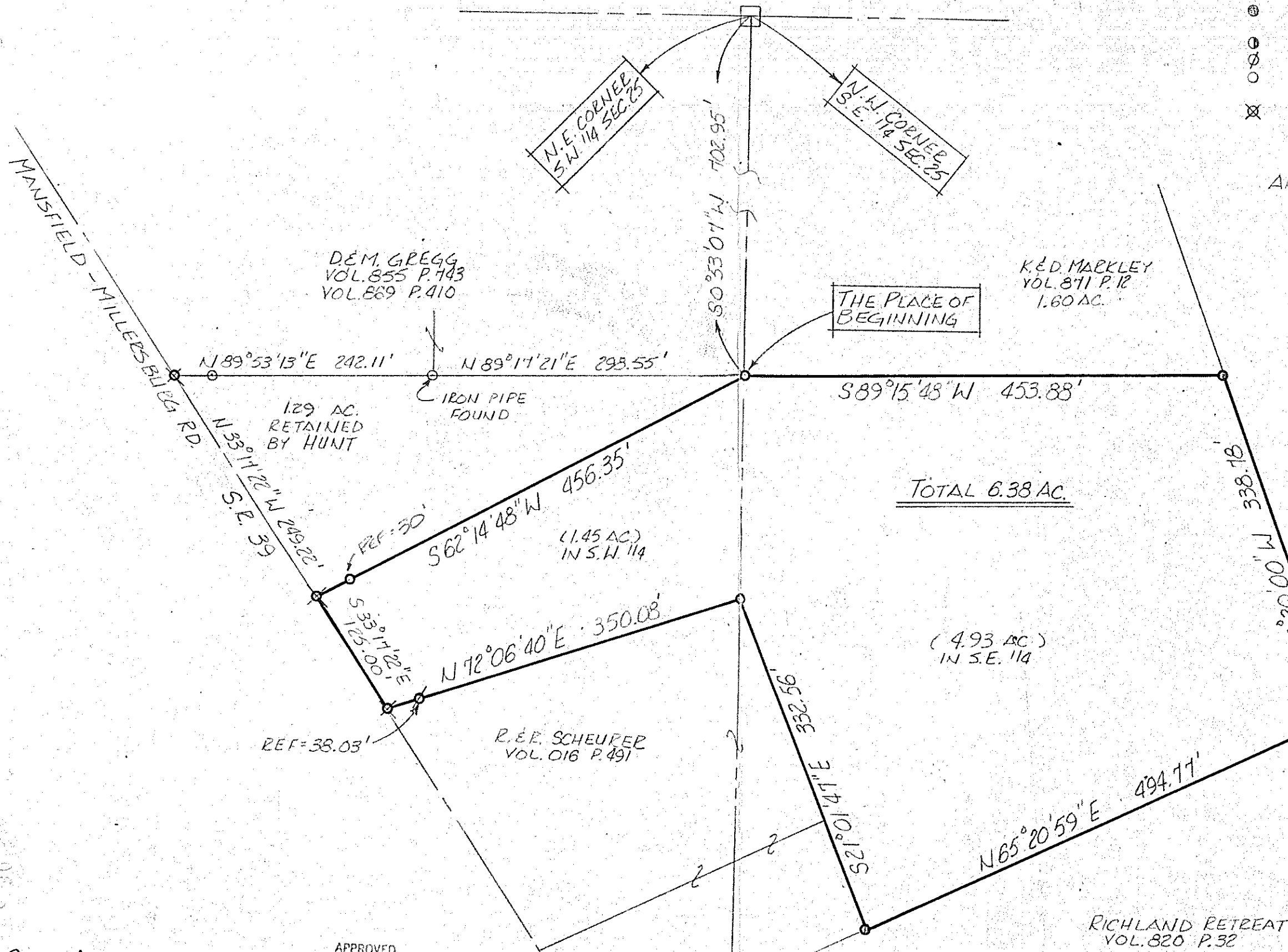

- ⊙ REINFORCING ROD CAPPED "S.U.L. INC." FOUND & USED.
- ⊙ IRON PIN IN CONC. FOUND & USED
- ⊙ METAL FENCE POST FOUND & USED
- ⊙ 5/8" ⌀ REINFORCING RODS WITH CAPS "SEILED #6869" SET.
- ⊗ P.K. SPIKE SET.

APPROVED THIS 16 DAY OF Aug, 1990.  
*Walter E. Miller*  
 MADISON TOWNSHIP ZONING INSPECTOR

"The grantor, grantee and all subsequent owners or assignees taking title from, under or through the grantor or grantee agrees that any use or improvement made on this land shall be in conformity with all existing valid zoning, platting, health, or other lawful rules and regulations."

APPROVED BY THE MANSFIELD CITY PLANNING COMMISSION  
 NO PLAT REQUIRED.  
 SIGNED: *Douglas C. Seilee*  
 SECRETARY, CITY PLANNING COMMISSION  
 DATE: 9/14/90

NOTE: BEARINGS ARE BASED ON DEED VOL. 869 P. 410

*Douglas C. Seilee* 8/18/90  
 SURVEY BY DOUGLAS C. SEILEE  
 REG. SURVEYOR #6869  
 22 1/2 NORTH MAIN ST.  
 MANSFIELD, OHIO  
 (419) 525-3644

APPROVED TAX MAP OFFICE  
 E.A.N. INITIAL      8-17-90 DATE  
 DRA 8/17/90 INITIAL DATE  
 TRANSFER APPROVED  
 FREEMAN J. SWANK  
 RICHLAND CO. AUDITOR

EAST LINE S.W. 1/4 SEC. 25      WEST LINE S.E. 1/4 SEC. 25

SURVEY PLAT FOR PROPERTY TRANSFER	
HUNT-TO-HITCHINSON	
PT. S.E. & S.W. 1/4'S SECTION 25, T-21, R-18	
MADISON TOWNSHIP	
RICHLAND COUNTY, OHIO	
DATE: JULY 31, 1990	SCALE: 1"=100'
DRWG. NO. 902336	DRAWN BY: JAA